HSE CPM SCHEDULING CONSULTANTS

FDOT T4576 SW Port St Lucie Blvd. (10-15-2023 UPDATE).

Activity ID	Activity Name	Activity % Complete	Original Duration	Start	Finish	Total Float
FDOT T4576 SW Port St Lucie Blvd. (10-15-2023 UPDATE).			863	01-Sep-21 A	21-Oct-24	-131
Port St. Lucie Blvd. North Roadway Improvements Poject			863	01-Sep-21 A	21-Oct-24	-131
Milestones			1119	29-Sep-21 A	21-Oct-24	-183
MILE-1000	Notice to Proceed	100%	0	29-Sep-21 A		
MILE-1010	Begin Project	100%	0	27-Jan-22 A		
MILE-1020	Begin Phase 1	0%	0	03-Nov-23		165
MILE-1030	Begin Phase 2	0%	0	14-Mar-24		-191
MILE-1040	Begin Phase 3	0%	0	26-Jun-24		-176
MILE-1050	Begin Phase 4	0%	0	14-Aug-24		-169
MILE-1060	Final Acceptance	0%	0		21-Oct-24	-183
General Conditions			608	29-Sep-21 A	04-Sep-24	-98
GEN-1010	Flex Time	100%	120	29-Sep-21 A	26-Jan-22 A	
GEN-1020	Existing Structures and Settlement Inspection Pre	100%	5	03-Jan-22 A	07-Jan-22 A	
GEN-1030	Existing Structures Vibration Monitoring	53.75%	705	07-Jan-22 A	04-Sep-24	-175
GEN-1050	Existing Structures Inspection and Settlement Mo	53.75%	705	07-Jan-22 A	04-Sep-24	-175
GEN-1040	Existing Structures and Settlement Inspection Pos	100%	5	16-May-22 A	20-May-22 A	
Prepare Submittals			346	01-Sep-21 A	16-Oct-23	121
SUB-1000	Precast Drainage Structures - Prepare & Submit	100%	45	01-Sep-21 A	27-Sep-21 A	
SUB-1170	Water Pipes and Fittings - Prepare & Submit	100%	1	13-Sep-21 A	30-Sep-21 A	
SUB-1010	Drainage Pipe Materials - Prepare & Submit	100%	5	13-Sep-21 A	30-Sep-21 A	
SUB-1180	Fire Hydrants - Prepare & Submit	100%	1	27-Sep-21 A	27-Sep-21 A	
SUB-1190	Sewer Pipes and Fittings - Prepare & Submit	100%	1	29-Sep-21 A	29-Sep-21 A	
SUB-1270	Erosion Control Plan - Prepare & Submit	100%	25	11-Oct-21 A	15-Nov-21 A	
SUB-1160	Electrical Material - Pull Box and Coductors - Prep	100%	45	04-Nov-21 A	05-Jan-22 A	
SUB-1150	Signalization Material - Mast Arm - Prepare & Sub	100%	45	23-Nov-21 A	24-Nov-21 A	
SUB-1140	Concrete Design Mixes - Prepare & Submit	100%	45	20-Dec-21 A	02-Jun-22 A	
SUB-1080	Lighting Electrical Material - Poles and Luminaires	100%	45	03-Jan-22 A	05-Jan-22 A	
SUB-1220	Signalization Materials - Prepare & Submit	100%	45	03-Jan-22 A	05-Jan-22 A	
SUB-1100	ITS Equipment - Prepare & Submit	100%	2	03-Jan-22 A	05-Jan-22 A	
SUB-1090	Adaptive Signal Control Equipment - Prepare & S	100%	3	03-Jan-22 A	05-Jan-22 A	
SUB-1070	Lighting Electrical Material - Load Center A - Prep	100%	45	27-Jan-22 A	04-Feb-22 A	
SUB-1230	Mast Arm Drill Shaft Plan - Prepare & Submit	100%	45	14-Feb-22 A	17-Mar-22 A	
SUB-1240	Asphalt Design Mixes - Prepare & Submit	100%	45	10-Jun-22 A	12-Aug-22 A	
SUB-1280	Mailboxs - Prepare & Submit	100%	45	15-Jul-22 A	15-Jul-22 A	
SUB-1130	Detectable Warnings - Prepare & Submit	100%	45	19-Dec-22 A	16-Oct-23	-79
SUB-1200	Pavement Marking - Prepare & Submit	100%	45	19-Dec-22 A	16-Oct-23	81
SUB-1210	Sign Materials - Prepare & Submit	100%	45	19-Dec-22 A	16-Oct-23	25
Submttal Review & Acceptence			529	27-Sep-21 A	20-Nov-23	96
REV-1280	Precast Drainage Structures - Review & Approve	100%	25	27-Sep-21 A	08-Nov-21 A	
REV-1470	Fire Hydrants - Review & Approve	100%	1	28-Sep-21 A	12-Oct-21 A	
REV-1360	Drainage Pipe Materials - Review & Approve	100%	25	30-Sep-21 A	04-Oct-21 A	
REV-1460	Water Pipes and Fittings - Review & Approve	100%	25	30-Sep-21 A	12-Oct-21 A	
REV-1560	Sewer Pipes and Fittings - Review & Approve	100%	25	30-Sep-21 A	24-Oct-21 A	
REV-1400	Erosion Control Plan - Review & Approve	100%	76	16-Nov-21 A	08-Mar-22 A	
REV-1480	Signalization Material - Mast Arm - Review & Appr	100%	25	24-Nov-21 A	08-Dec-21 A	
REV-1450	Electrical Material - Pull Boxes and Conductors - F	100%	25	05-Jan-22 A	18-Feb-22 A	
REV-1510	Signalization Materials - Review & Approve	100%	45	05-Jan-22 A	18-Feb-22 A	
REV-1380	Adaptive Signal Control Equipment - Review & Ap	100%	45	05-Jan-22 A	18-Feb-22 A	
REV-1390	ITS Equipment - Review & Approve	100%	45	05-Jan-22 A	18-Feb-22 A	

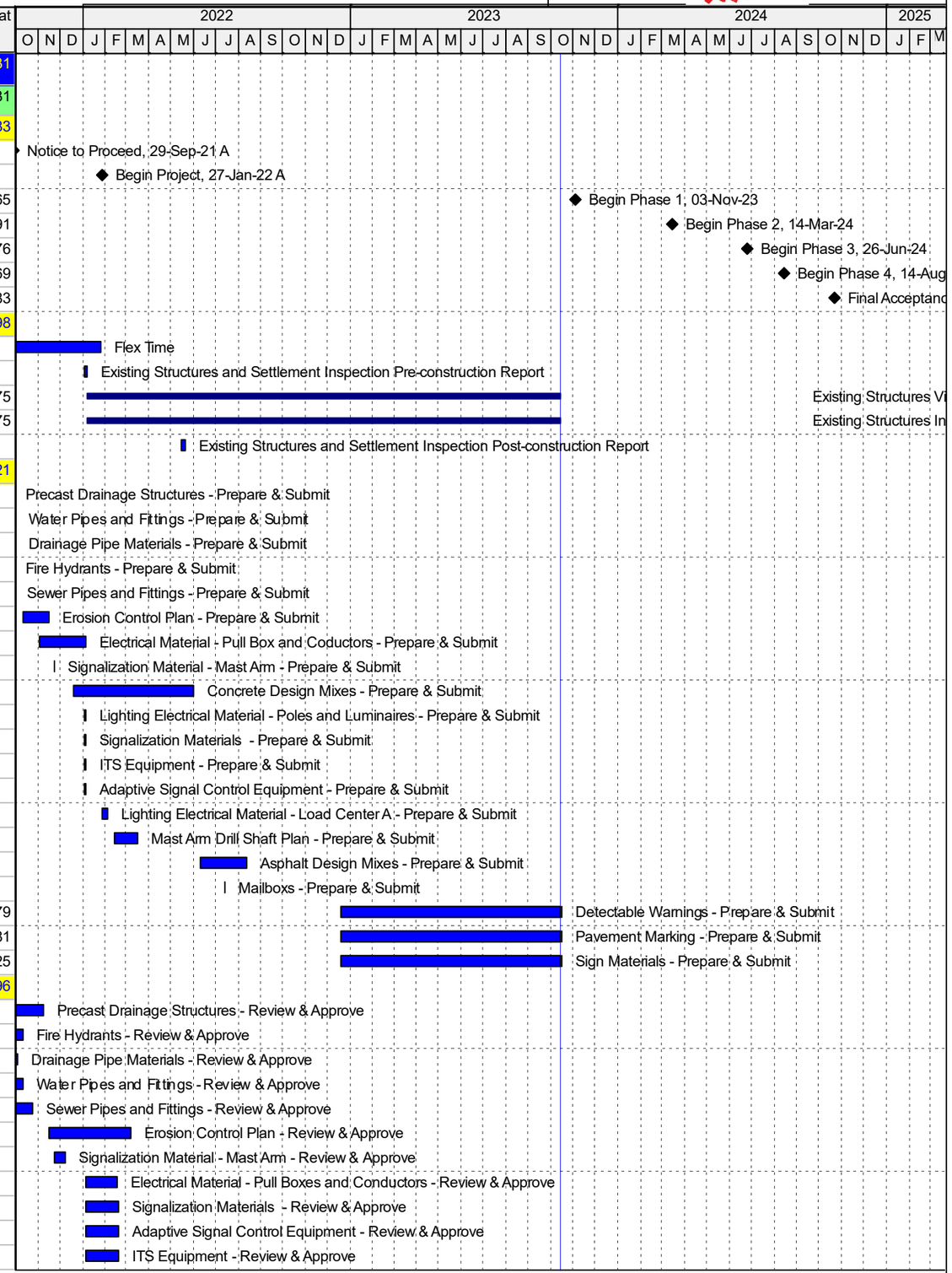

Actual Level of Effort | Remaining Work | ◆ Milestone
Actual Work | Critical Remaining Work

Data Date : 15-Oct-23
Detailed schedule

HSE CPM SCHEDULING CONSULTANTS

FDOT T4576 SW Port St Lucie Blvd. (10-15-2023 UPDATE).

ZEI

Activity ID	Activity Name	Activity % Complete	Original Duration	Start	Finish	Total Float
REV-1350	Lighting Electrical Material - Load Center A - Revie	100%	25	04-Feb-22 A	09-Feb-22 A	
REV-1520	Mast Arm Drill Shaft Plan - Review & Approve	100%	25	18-Feb-22 A	19-Mar-22 A	
REV-1370	Electrical Material - Poles and Luminaires - Review	100%	25	20-Feb-22 A	14-Jan-23 A	
REV-1430	Concrete Mixes - Review & Approve	100%	1	02-Jun-22 A	02-Jun-22 A	
REV-1410	Mailboxes - Review & Approve	100%	25	15-Jul-22 A	16-Jul-22 A	
REV-1530	Asphalt Design Mixes - Review & Approve	100%	25	19-Dec-22 A	12-Jan-23 A	
REV-1420	Detectable Warnings - Review & Approve	0%	25	16-Oct-23	20-Nov-23	-79
REV-1490	Pavement Marking - Review & Approve	0%	25	16-Oct-23	20-Nov-23	81
REV-1500	Sign Materials - Review & Approve	0%	25	16-Oct-23	20-Nov-23	25
Material Procurement			797	25-Oct-21 A	30-Dec-23	-49
FAB-1170	Water Pipes and Fittings - Fab & Deliver	100%	141	25-Oct-21 A	17-Apr-22 A	
FAB-1190	Sewer Pipes and Fittings - Fab & Deliver	100%	120	25-Oct-21 A	17-Apr-22 A	
FAB-1220	Drainage Pipes - Fab. & Deliver	100%	60	20-Nov-21 A	09-Sep-22 A	
FAB-1000	Precast Drainage Structures - Fab & Deliver	100%	20	01-Jan-22 A	09-Sep-22 A	
FAB-1150	Electrical Material - Sign and Mast Arm - Fab & De	100%	125	20-Feb-22 A	24-Jun-22 A	
FAB-1180	Fire Hydrants - Fab & Deliver	100%	26	21-Feb-22 A	29-Jun-22 A	
FAB-1070	Electrical Material - Load Center A - Fab & Deliver	100%	90	16-Sep-22 A	11-Nov-22 A	
FAB-1090	Adaptive Signal Control Equipment - Fab & Delive	100%	45	16-Sep-22 A	30-Oct-22 A	
FAB-1100	Signalization Controller Equipment - Fab & Delive	85.64%	215	16-Sep-22 A	14-Nov-23	120
FAB-1110	ITS Equipment - Fab & Deliver	100%	70	16-Sep-22 A	24-Nov-22 A	
FAB-1230	Electrical Material - Pull Boxes and Conductors Fa	100%	50	16-Sep-22 A	07-Nov-22 A	
FAB-1080	Electrical Material - Poles and Luminaires - Fab &	100%	90	21-Oct-22 A	18-Jan-23 A	
FAB-1140	Mailboxes - Fab & Deliver	100%	30	11-Nov-22 A	11-Nov-22 A	
FAB-1210	Signs - Fab & Deliver	0%	40	21-Nov-23	30-Dec-23	47
Mob. Payout			736	27-Jan-22 A	15-May-22 A	
MOB-1000	Mobilization	100%	736	27-Jan-22 A	15-May-22 A	
MOT			736	27-Jan-22 A	21-Oct-24	-128
MOT-1050	LS MOT	65.9%	736	27-Jan-22 A	21-Oct-24	-128
Contract Closeout			28	12-Sep-24	21-Oct-24	-128
CLOSE-1000	Punch List	0%	21	12-Sep-24	10-Oct-24	-128
CLOSE-1010	Final Inspections	0%	7	11-Oct-24	21-Oct-24	-128
Utility Work Schedule			152	15-May-22 A	22-Dec-22 A	
UTIL-1010	AT&T (Dist.)Placed Out of Service Entire East Sid	100%	23	15-May-22 A	10-Jun-22 A	
UTIL-1020	City Gas Adjustment @ MA-B-3 & S-602A	100%	5	15-May-22 A	07-Jun-22 A	
UTIL-1000	ATT&T (Dist.) Relocate @ S-618	100%	12	14-Jun-22 A	18-Jun-22 A	
UTIL-1070	FP&L Pole Remove & Relocate Tunis RT.	100%	5	20-Jun-22 A	24-Jun-22 A	
UTIL-1040	BVT (Comcast) To Be Relocated 1213+00 LT.	100%	5	12-Dec-22 A	16-Dec-22 A	
UTIL-1030	FP&L Pole Relocate 1214+10 +/- LT.	100%	5	18-Dec-22 A	22-Dec-22 A	
UTIL-1050	AT&T (Dist.) Relocated 1213+00 LT.	100%	5	18-Dec-22 A	22-Dec-22 A	
UTIL-1060	AT&T (Dist.) Relocated 1231+50 LT.	100%	5	18-Dec-22 A	22-Dec-22 A	
Construction			698	31-Jan-22 A	02-Oct-24	-118
LOCATION			698	31-Jan-22 A	02-Oct-24	-118
PORT ST LUCIE BLVD.			698	31-Jan-22 A	02-Oct-24	-118
PHASE			698	31-Jan-22 A	02-Oct-24	-118
PRE-PHASE 1			440	31-Jan-22 A	02-Nov-23	59
MOT			365	16-May-22 A	02-Nov-23	-43
MOT-1080	Pre-Phase 1 Traffic Switch	100%	2	16-May-22 A	17-May-22 A	
MOT-1060	Construct Special Detour	0%	10	20-Oct-23	02-Nov-23	-43
Erosion Control			285	31-Jan-22 A	22-Feb-22 A	
ENV-1130	Sediment Barrier (Pre-Phase 1)	100%	5	31-Jan-22 A	04-Feb-22 A	

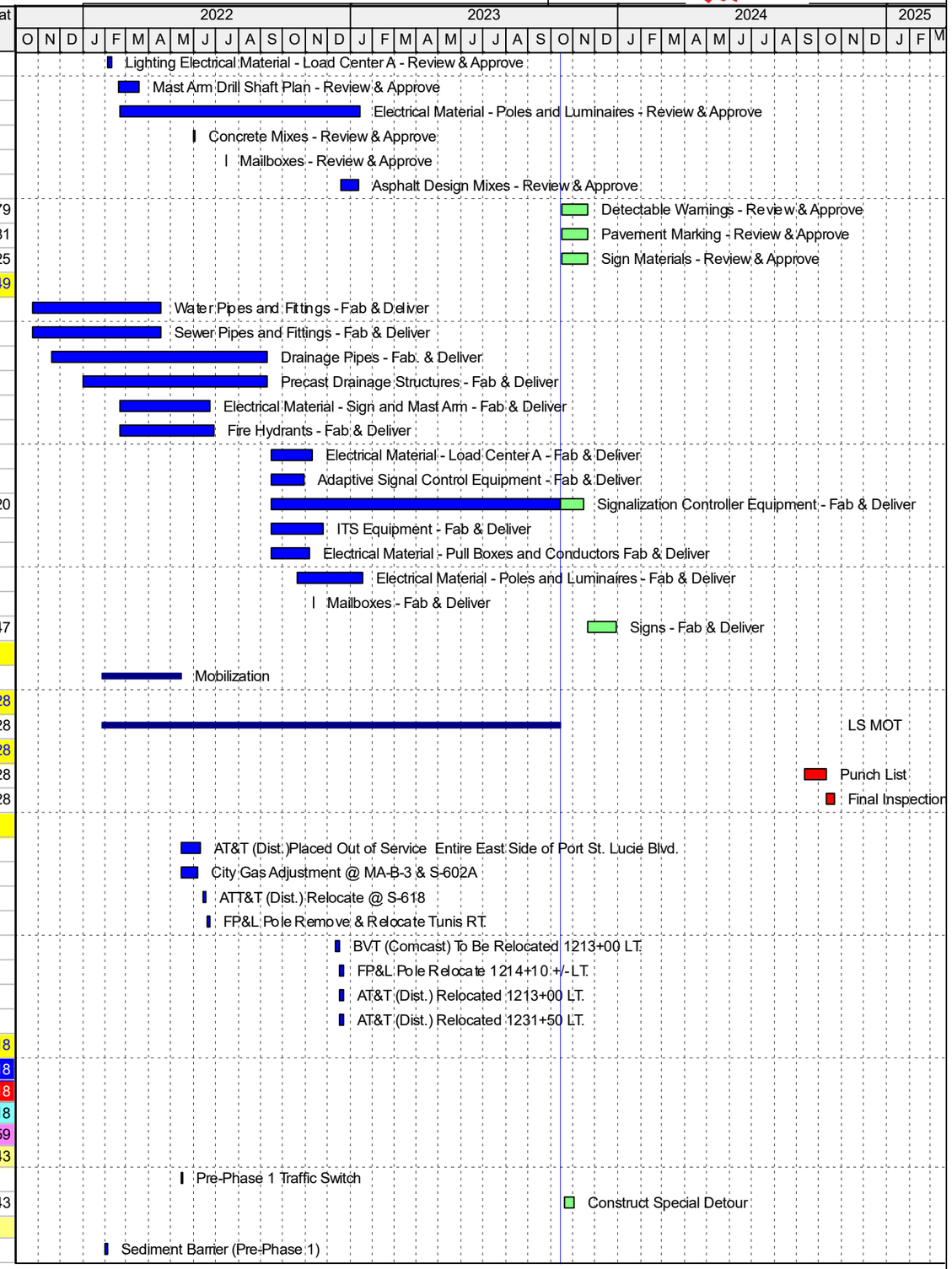

Actual Level of Effort | Remaining Work | ◆ Milestone
Actual Work | Critical Remaining Work

Data Date : 15-Oct-23
Detailed schedule

HSE CPM SCHEDULING CONSULTANTS

FDOT T4576 SW Port St Lucie Blvd. (10-15-2023 UPDATE).

Activity ID	Activity Name	Activity % Complete	Original Duration	Start	Finish	Total Float
ENV-1150	Inlet Protection (Pre-Phase 1)	100%	5	31-Jan-22 A	04-Feb-22 A	
ENV-1140	Floating Turbidity Barrier (Pre-Phase 1)	100%	1	07-Feb-22 A	07-Feb-22 A	
ENV-1120	Install Construction entrance at pond	100%	5	21-Feb-22 A	22-Feb-22 A	
Clear & Grubb			5	11-Feb-22 A	17-Feb-22 A	
CLEAR-6130	Clear & Grub (Pre-Phase1)	100%	5	11-Feb-22 A	17-Feb-22 A	
Underground Work			403	07-Mar-22 A	20-Oct-23	119
Drainage			313	18-Jul-22 A	20-Oct-23	-31
DRAIN-1000	S-605 TO S-606A PART. (60' - 48" X 76")	0%	3	18-Jul-22 A	18-Oct-23	-100
DRAIN-1010	S-605 TO S-606B PART. (60' - 48" X 76")	0%	3	18-Jul-22 A	18-Oct-23	-128
DRAIN-1020	S-504 - S-505 (152' - 48"X76"	100%	4	03-Oct-22 A	20-Jun-23 A	
DRAIN-1030	S-505 - S-505A (60' - 18")	100%	1	10-Oct-22 A	19-Jul-23 A	
DRAIN-1090	S-711 - S-710 (142' - 48"X76")	100%	5	10-Apr-23 A	09-Jun-23 A	
DRAIN-1040	S-505 - S-505B (89' - 54")	100%	2	20-Jun-23 A	23-Jun-23 A	
DRAIN-1050	S-505B - S-507 (60' - 54")	100%	2	28-Jun-23 A	07-Jul-23 A	
DRAIN-1110	S-710 - S-712A (64' - 54")	100%	2	25-Jul-23 A	27-Jul-23 A	
DRAIN-1120	S-712A - S-714 (80 - 54")	100%	2	31-Jul-23 A	02-Aug-23 A	
DRAIN-1150	S-507 - S-506 PART. (40' - 48")	100%	2	11-Sep-23 A	13-Sep-23 A	
DRAIN-1060	YD -17 (4' - 12")	0%	1	16-Oct-23	16-Oct-23	-27
DRAIN-1070	YD-18 (21' - 12")	0%	1	18-Oct-23	19-Oct-23	-30
DRAIN-1080	YD-18A (3' - 12")	0%	1	18-Oct-23	19-Oct-23	-30
DRAIN-1130	S-710 - S-709 (49' - 48")	0%	2	18-Oct-23	20-Oct-23	-94
DRAIN-1140	S-714 - T-103 (40' - 54")	0%	2	18-Oct-23	20-Oct-23	-112
Water			402	07-Mar-22 A	19-Oct-23	119
WATER-1440	16" OFFSET 1215+40 - 1215+74 (LOCATION P1·	100%	4	07-Mar-22 A	23-May-22 A	
WATER-1450	16" OFFSET 1216+90 - 1217+27 (LOCATION P1·	100%	4	07-Mar-22 A	23-Mar-22 A	
WATER-1490	16" OFFSET 1210+88 - 1211+13 (LOCATION P1-	100%	5	14-Mar-22 A	25-Mar-22 A	
WATER-1000	16" OFFSET 1211+76 - 1212+95 & 12" TO 28+90	100%	8	16-Mar-22 A	03-May-22 A	
WATER-1480	16" & 2" OFFSET 1206+28 - 1210+17 (LOCATION	100%	7	28-Mar-22 A	12-Apr-22 A	
WATER-1550	16" OFFSET 1219+27 - 1221+49 (LOCATION P1·	100%	5	30-Mar-22 A	11-Apr-22 A	
WATER-1600	16" OFFSET 1224+77 - 1225+83 (LOCATION P1·	100%	5	01-Apr-22 A	04-Apr-22 A	
WATER-1290	16" & 2" 1232+32 - 1236+22 & 8" 1234+74 (LOC/	100%	6	07-Apr-22 A	16-May-22 A	
WATER-1340	16" 1245+70 - 1249+10 & 8" - 1248+10 (LOCATI(	100%	6	14-Apr-22 A	21-Apr-22 A	
WATER-1190	8" 1217+90 (LOCATION P1-3)	100%	3	22-Apr-22 A	18-May-22 A	
WATER-1240	8" 1227+92 (LOCATION P1-6)	100%	3	22-Apr-22 A	19-Jan-23 A	
WATER-1290-1	16" WM OFFSET TO GO UNDER ELIPTICAL PIF	100%	2	15-May-22 A	17-May-22 A	
WATER-1630	16" OFFSET 1239+57 - 1243+31 (LOCATION P1·	100%	5	13-Jun-22 A	14-Sep-22 A	
WATER-1500	PRESURE TEST & CLORINATION (LOCATION F	100%	1	15-Jun-22 A	05-Aug-22 A	
WATER-1510	PRESURE TEST & CLORINATION (LOCATION F	100%	2	17-Jun-22 A	24-Jun-22 A	
WATER-1010	PRESURE TEST & CLORINATION (LOCATION F	100%	2	21-Jun-22 A	01-Jul-22 A	
WATER-1050	2" OFFSET 1212+60 RT.	100%	1	27-Jun-22 A	09-Sep-22 A	
WATER-1200	PRESURE TEST & CLORINATION (LOCATION F	100%	2	05-Jul-22 A	08-Jul-22 A	
WATER-1250	PRESURE TEST & CLORINATION (LOCATION F	100%	7	05-Jul-22 A	08-Jul-22 A	
WATER-1560	PRESSURE TEST & CLORINATION (LOCATION	100%	2	07-Jul-22 A	21-Jul-22 A	
WATER-1080	PRESURE TEST & CLORINATION (LOCATION F	100%	2	11-Jul-22 A	15-Jul-22 A	
WATER-1090	PRESURE TEST & CLORINATION (LOCATION F	100%	2	11-Jul-22 A	15-Jul-22 A	
WATER-1020	PRESURE TEST & CLORINATION (LOCATION F	100%	2	12-Jul-22 A	12-Aug-22 A	
WATER-1060	16" Offset 1213+91 - 1214+37 RT (LOCATION P·	100%	4	18-Jul-22 A	21-Jul-22 A	
WATER-1210	FDEP CLEARANCE (LOCATION P1-3)	100%	10	18-Jul-22 A	29-Jul-22 A	
WATER-1260	FDEP CLEARANCE (LOCATION P1-6)	100%	10	18-Jul-22 A	29-Jul-22 A	
WATER-1070	PRESURE TEST & CLORINATION (LOCATION F	100%	2	22-Jul-22 A	25-Jul-22 A	

Actual Level of Effort | Remaining Work | ◆ Milestone
Actual Work | Critical Remaining Work

Data Date : 15-Oct-23
Detailed schedule

HSE CPM SCHEDULING CONSULTANTS

FDOT T4576 SW Port St Lucie Blvd. (10-15-2023 UPDATE).

ZEI

Activity ID	Activity Name	Activity % Complete	Original Duration	Start	Finish	Total Float
WATER-1460	FDEP CLEARANCE (LOCATIONS P1-2.1,2,3,4)	100%	10	26-Jul-22 A	08-Aug-22 A	
WATER-1570	FDEP CLEARANCE (LOCATION P1-4)	100%	10	08-Aug-22 A	16-Aug-22 A	
WATER-1710	FDEP CLEARANCE (LOCATION P1-5)	100%	10	08-Aug-22 A	18-Aug-22 A	
WATER-1520	FDEP CLEARANCE (LOCATION P-1.1, 1.2)	100%	10	16-Aug-22 A	31-Aug-22 A	
WATER-1470	CONNECT TO EXISTING (LOCATIONS P-2.1,2,3	100%	2	18-Aug-22 A	23-Aug-22 A	
WATER-1580	FINAL CONNECTIONS (LOCATION P1-4)	100%	1	18-Aug-22 A	02-Sep-22 A	
WATER-1640	PRESURE TEST & CLORINATION (LOCATION F	100%	2	18-Aug-22 A	09-Feb-23 A	
WATER-1530	FINAL CONNECTIONS (LOCATION P-1.1, 1.2)	100%	2	19-Aug-22 A	16-Sep-22 A	
WATER-1270	CONNECT TO EXISTING (LOCATION P1-6)	100%	1	22-Aug-22 A	22-Aug-22 A	
WATER-1700	REMOVE EXISTING (LOCATION P1-3)	100%	2	22-Aug-22 A	23-Aug-22 A	
WATER-1730	6" DEFLECTION @ SW THRIFT (LOCATION 1-1	100%	1	22-Aug-22 A	22-Aug-22 A	
WATER-1610	FINAL CONNECTIONS (LOCATION P1-5)	100%	1	24-Aug-22 A	24-Aug-22 A	
WATER-1540	REMOVE EXISTING (LOCATIONS P-2.1,2,3,4)	100%	5	31-Aug-22 A	09-Jun-23 A	
WATER-1040	REMOVE EXISTING (LOCATION P1-1.1,1.2)	100%	2	09-Sep-22 A	06-Oct-22 A	
WATER-1310	FDEP CLEARANCE (LOCATION P1-7)	100%	10	12-Dec-22 A	09-Jan-23 A	
WATER-1350	PRESURE TEST & CLORINATION (LOCATION F	100%	2	23-Jan-23 A	09-Feb-23 A	
WATER-1620	REMOVE EXISTING (LOCATION P1-5)	100%	2	02-Feb-23 A	02-Feb-23 A	
WATER-1300	PRESURE TEST & CLORINATION (LOCATION F	100%	2	06-Feb-23 A	08-Feb-23 A	
WATER-1740	PRESURE TEST & CLORINATION (LOCATION '	100%	1	08-Feb-23 A	08-Feb-23 A	
WATER-1590	REMOVE EXISTING (LOCATION P1-4)	50%	2	08-Feb-23 A	16-Oct-23	-42
WATER-1750	FPEP CLEARANCE (LOCATION 1-12)	100%	10	13-Feb-23 A	13-Mar-23 A	
WATER-1360	FDEP CLEARANCE (LOCATION P1-10)	100%	10	14-Feb-23 A	17-Apr-23 A	
WATER-1650	FDEP CLEARANCE (LOCATION P1-8)	100%	10	14-Feb-23 A	17-Apr-23 A	
WATER-1320	CONNECT TO EXISTING (LOCATION P1-7)	100%	2	20-Feb-23 A	01-Aug-23 A	
WATER-1330	REMOVE EXISTING (LOCATION P1-7)	50%	3	24-Feb-23 A	17-Oct-23	-112
WATER-1660	FINAL CONNECTIONS (LOCATION P1-8)	100%	2	09-May-23 A	11-May-23 A	
WATER-1370	CONNECT TO EXISTING (LOCATION P1-10)	100%	1	14-Aug-23 A	16-Aug-23 A	
WATER-1760	CONNECT TO EXISTING (LOCATION 1-12)	100%	1	17-Aug-23 A	17-Aug-23 A	
WATER-1770	REMOVE EXISTING (LOCATION 1-12)	100%	1	17-Aug-23 A	17-Aug-23 A	
WATER-1680	8" OFFSET 1244+19 - 1244+37 (LOCATION P1-9) (CAN NOT BE PERFORMED DUE TO CONFLICT, WATER-9000 ADDED)	100%	1	15-Sep-23 A	15-Sep-23 A	
WATER-1690	PRESURE TEST & CLORINATION (LOCATION F	100%	1	15-Sep-23 A	15-Sep-23 A	
WATER-1720	FDEP CLEARANCE (LOCATION P1-9)	100%	10	15-Sep-23 A	15-Sep-23 A	
WATER-1100	CONNECT TO EXISTING (LOCATION P1-9)	100%	1	15-Sep-23 A	15-Sep-23 A	
WATER-1280	REMOVE EXISTING (LOCATION P1-6)	0%	2	16-Oct-23	17-Oct-23	-41
WATER-1380	REMOVE EXISTING (LOCATION P1-10)	0%	3	16-Oct-23	18-Oct-23	-36
WATER-1670	REMOVE EXISTING (LOCATION P1-8)	0%	4	16-Oct-23	19-Oct-23	-43
Sewer			4	19-Dec-22 A	22-Dec-22 A	
SEWER-1280	6" LPFM DEFLECTION @ SW THRIFT (LOCATIC	100%	1	19-Dec-22 A	19-Dec-22 A	
SEWER-1290	PRESURE TEST (LOCATION 8)	100%	1	20-Dec-22 A	20-Dec-22 A	
SEWER-1300	CONNECT TO EXISTING (LOCATION 8)	100%	1	21-Dec-22 A	21-Dec-22 A	
SEWER-1310	REMOVE EXISTING (LOCATION 8)	100%	1	22-Dec-22 A	22-Dec-22 A	
PHASE 1			568	01-Feb-22 A	07-Jun-24	-34
MOT			222	19-Dec-22 A	08-Nov-23	105
MOT-1070	Phase 1 Traffic Switch	100%	2	19-Dec-22 A	20-Dec-22 A	
MOT-1130	Place Temporary Barrier Wall	0%	4	03-Nov-23	08-Nov-23	105
Erosion Control			214	21-Feb-22 A	04-Jan-23 A	
ENV-1000	Sediment Barrier (Phase 1)	100%	5	21-Feb-22 A	25-Feb-22 A	
ENV-1030	Inlet Protection (Phase 1)	100%	5	21-Dec-22 A	04-Jan-23 A	
Install New Mailboxes			2	06-Jun-24	07-Jun-24	-34

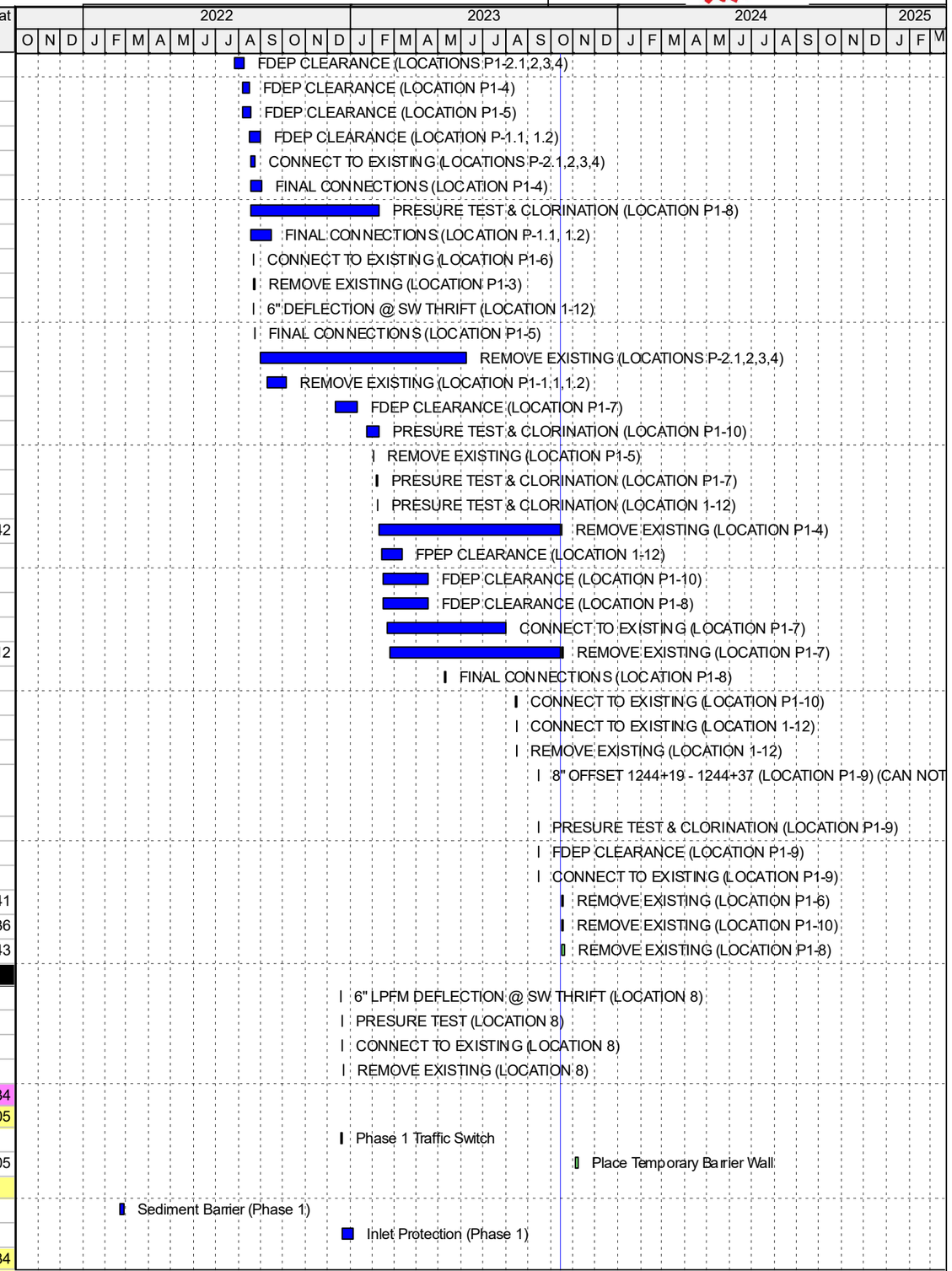

Actual Level of Effort | Remaining Work | ◆ Milestone
Actual Work | Critical Remaining Work

Data Date : 15-Oct-23
Detailed schedule

HSE CPM SCHEDULING CONSULTANTS

FDOT T4576 SW Port St Lucie Blvd. (10-15-2023 UPDATE).

ZEI

Activity ID	Activity Name	Activity % Complete	Original Duration	Start	Finish	Total Float
MAIL-1000	Install New Mailboxes	0%	2	06-Jun-24	07-Jun-24	-34
Clear & Grubb			5	01-Feb-22 A	16-May-23 A	
CLEAR-1000	Clear & Grub (Phase1)	100%	5	01-Feb-22 A	16-May-23 A	
Remove Existing Concrete Pavement			5	05-Jan-23 A	12-Jan-23 A	
DEMO-1000	Demo Existing Concrete (Phase 1)	100%	5	05-Jan-23 A	12-Jan-23 A	
Earthwork			94	16-Oct-23	11-Mar-24	-128
EXC-1000	Regular Excavation (Phase 1) 1202+30 - 1223+5	0%	12	16-Oct-23	31-Oct-23	-101
EMB-1000	Embankment (Phase 1) 1202+30 - 1223+50	0%	12	28-Nov-23	13-Dec-23	-128
STAB-1000	Stabilzed Subgrade (Phase 1) 1202+30 - 1223+5	0%	12	14-Dec-23	08-Jan-24	-128
EXC-1010	Regular Excavation (Phase 1) 1223+50 - 1235+0	0%	13	14-Dec-23	09-Jan-24	-112
EMB-1010	Embankment (Phase 1) 1223+50 - 1235+00	0%	13	14-Dec-23	09-Jan-24	-114
BASE-1000	Base (Phase 1) 1202+30 - 1223+50 4400 SY	0%	12	21-Dec-23	16-Jan-24	-119
STAB-1010	Stabilzed Subgrade (Phase 1) 1223+50 - 1235+0	0%	11	09-Jan-24	24-Jan-24	-119
EXC-1120	Regular Excavation (Phase 1) 1235+00 - 1249+5	0%	17	10-Jan-24	02-Feb-24	-114
EMB-1040	Embankment (Phase 1) 1235+00 - 1249+50	0%	17	10-Jan-24	02-Feb-24	-114
FINALDRESS-1	Final Dressing (Phase 1) 1202+30 - 1225+50	0%	5	12-Jan-24	19-Jan-24	-98
BASE-1010	Base (Phase 1) 1223+50 - 1235+00 4,000 SY	0%	11	17-Jan-24	31-Jan-24	-119
STAB-1110	Stabilzed Subgrade (Phase 1) 1235+00 - 1249+5	0%	14	18-Jan-24	06-Feb-24	-114
BASE-1110	Base (Phase 1) 1235+00 - 1249+50 5,000 SY	0%	14	01-Feb-24	21-Feb-24	-119
FINALDRESS-1	Final Dressing (Phase 1) 1225+50 - 1249+50	0%	10	27-Feb-24	11-Mar-24	-128
Concrete			48	21-Dec-23	07-Mar-24	-128
CONC-1000	Construct Curbing (1202+30 - 1223+50) 2133'	0%	10	21-Dec-23	11-Jan-24	-128
CONC-1010	Construct Sidewalk (1202+30 - 1223+50) 2765 S	0%	10	21-Dec-23	11-Jan-24	-98
CONC-1020	Construct Curbing (1223+50 - 1249+50) 3746'	0%	18	17-Jan-24	09-Feb-24	-110
CONC-1030	Construct Sidewalk (1223+50 - 1249+50)	0%	18	12-Feb-24	07-Mar-24	-128
CONC-1040	Construct Concrete Driveways (5)	0%	10	12-Feb-24	26-Feb-24	-120
Underground Work			298	19-Oct-22 A	12-Jan-24	-81
Drainage			223	16-Mar-23 A	12-Jan-24	-81
DRAIN-1170	S-506 - S-507 PART (18' - 48")	100%	1	16-Mar-23 A	19-Sep-23 A	
DRAIN-1160	S-506 - S-506B (120' - 18")	100%	3	23-Mar-23 A	17-Jul-23 A	
DRAIN-1180	S-506 - S-516 (37' - 42")	100%	1	31-Jul-23 A	04-Aug-23 A	
DRAIN-1190	S-516 - S-14 (10' - 36")	100%	1	08-Aug-23 A	11-Aug-23 A	
DRAIN-1200	S-514 - S-515 (38' - 30")	100%	1	07-Sep-23 A	08-Sep-23 A	
DRAIN-1310	S-608 - S-610 (167' - 48")	100%	4	15-Sep-23 A	15-Sep-23 A	
DRAIN-1330	S-610 - S-611 PART (40' - 30")	0%	1	16-Oct-23	16-Oct-23	-35
DRAIN-1500	S-707 - S-732 (51' - 24")	0%	5	16-Oct-23	20-Oct-23	-100
DRAIN-1550	S-713 - T-103 (18' - 54")	0%	2	16-Oct-23	17-Oct-23	-108
DRAIN-1210	S-606A - S-605 PART. (22' - 48"X76")	0%	2	19-Oct-23	23-Oct-23	-100
DRAIN-1280	S-606B - S-605 PART (38' - 48X76")	0%	2	19-Oct-23	23-Oct-23	-128
DRAIN-1520	S-709 - S-710 PART. (20' - 48")	0%	6	20-Oct-23	27-Oct-23	-94
DRAIN-1560	S-713 - S-715A (98' - 54")	0%	4	20-Oct-23	25-Oct-23	-112
DRAIN-1510	S-732 - S-733 (37' - 18")	0%	5	23-Oct-23	27-Oct-23	-100
DRAIN-1290	S-606B - S-607 (23' - 48X76")	0%	2	23-Oct-23	25-Oct-23	-128
DRAIN-1220	S-607 - S-606A (39' - 48X76")	0%	4	23-Oct-23	26-Oct-23	-100
DRAIN-1300	S-606B - S-608 (94' - 48")	0%	3	25-Oct-23	27-Oct-23	-128
DRAIN-1570	S-715A - S-717 (124' - 54")	0%	4	26-Oct-23	31-Oct-23	-112
DRAIN-1490	S-701 - S-700 (141' - 18")	0%	4	26-Oct-23	01-Nov-23	-100
DRAIN-1230	S-606A - S-603 (108' - 36")	0%	3	27-Oct-23	31-Oct-23	-100
DRAIN-1320	S-610 - S-610A (116' - 48")	0%	3	30-Oct-23	01-Nov-23	-128
DRAIN-1390	S-708A - S-707 (164' - 36")	0%	4	30-Oct-23	02-Nov-23	-100

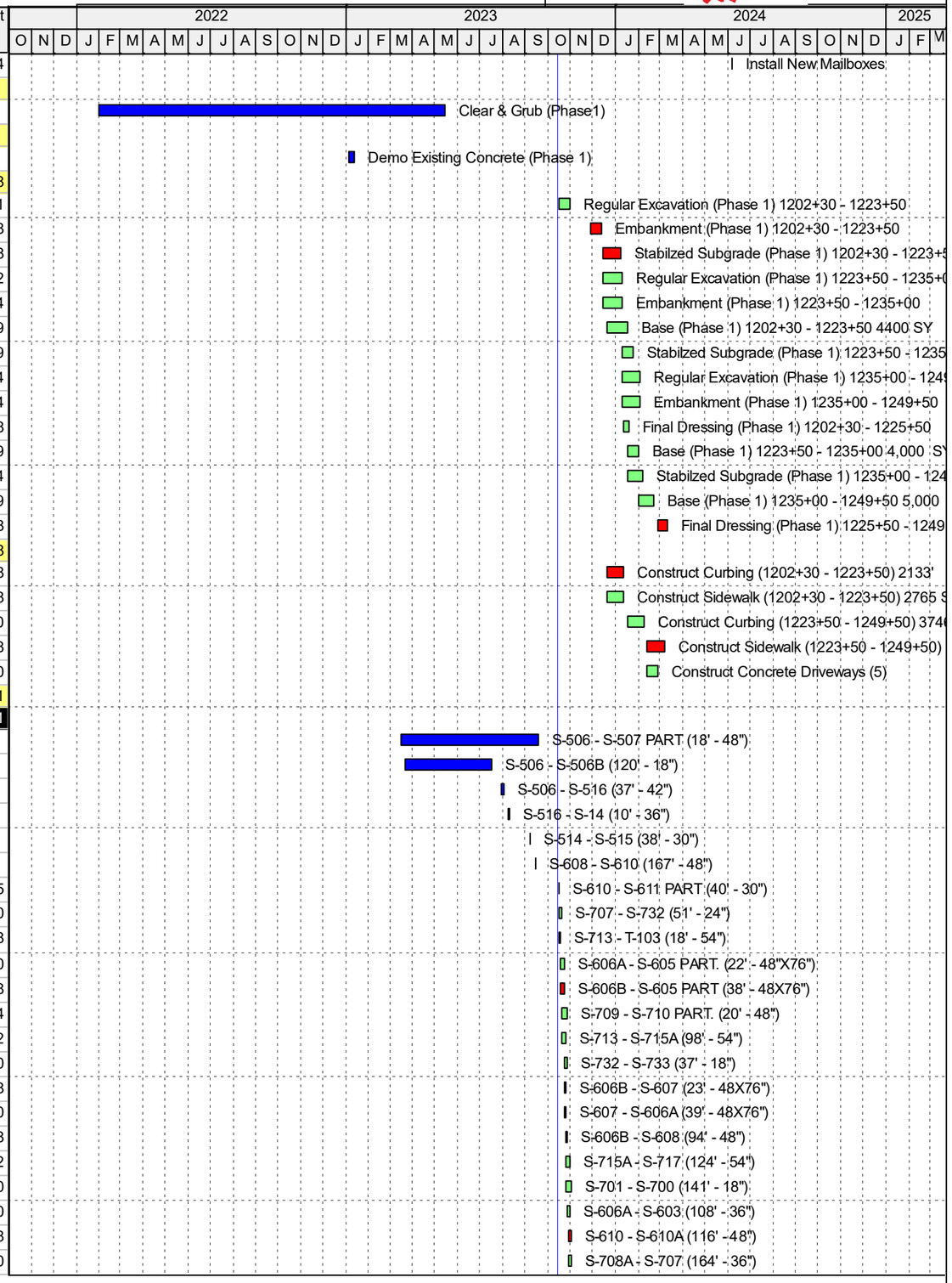

Actual Level of Effort | Remaining Work | ◆ Milestone
Actual Work | Critical Remaining Work

Data Date : 15-Oct-23
Detailed schedule

HSE CPM SCHEDULING CONSULTANTS

FDOT T4576 SW Port St Lucie Blvd. (10-15-2023 UPDATE).

Activity ID	Activity Name	Activity % Complete	Original Duration	Start	Finish	Total Float
DRAIN-1240	S-603 - S-601 (84' - 30")	0%	2	01-Nov-23	02-Nov-23	-48
DRAIN-1580	S-717 - S-719 (162' - 48")	0%	5	01-Nov-23	07-Nov-23	-112
DRAIN-1480	S-702 - S-701 (107' - 18")	0%	3	01-Nov-23	06-Nov-23	-100
DRAIN-1810	S-610A - S-612 (107' - 48")	0%	3	02-Nov-23	06-Nov-23	-128
DRAIN-1250	S-603 - S-604 (13' 18")	0%	1	03-Nov-23	03-Nov-23	-48
DRAIN-1380	S-709 - S-708A (68' - 36")	0%	2	03-Nov-23	06-Nov-23	-100
DRAIN-1470	S-702A - S-702 (84' -24")	0%	2	06-Nov-23	08-Nov-23	-100
DRAIN-1790	S-709 - S-712 (39' 40")	0%	2	07-Nov-23	08-Nov-23	-100
DRAIN-1820	S-612 - T-100 (40' - 48")	0%	2	07-Nov-23	08-Nov-23	-128
DRAIN-1590	S-719 - S-720 (59' - 48")	0%	2	08-Nov-23	09-Nov-23	-112
DRAIN-1450	S-704 - S-702A (87' - 24")	0%	2	08-Nov-23	13-Nov-23	-100
DRAIN-1340	S-612 - S-613A (75' - 24")	0%	2	09-Nov-23	13-Nov-23	-128
DRAIN-1530	S-712 - S-734 (34' - 42")	0%	5	09-Nov-23	16-Nov-23	-100
DRAIN-1600	S-720 - S-719A PART. (40' - 18")	0%	2	13-Nov-23	14-Nov-23	-112
DRAIN-1440	S-705A - S-704 (107' - 30")	0%	3	13-Nov-23	16-Nov-23	-100
DRAIN-1460	S-704 - T-101 (40' - 24")	0%	1	13-Nov-23	14-Nov-23	-100
DRAIN-1350	S-613A - S-615 (104' - 24")	0%	2	14-Nov-23	15-Nov-23	-128
DRAIN-1610	S-720 - S-721 (140' - 48")	0%	5	15-Nov-23	21-Nov-23	-112
DRAIN-1360	S-615 - S-617 (119' - 18")	0%	3	16-Nov-23	20-Nov-23	-128
DRAIN-1430	S-706A - S-705A (131' - 30")	0%	4	16-Nov-23	27-Nov-23	-100
DRAIN-1540	S-734 - S-735 (43' - 36")	0%	5	17-Nov-23	28-Nov-23	-100
DRAIN-1370	S-617 - S-617A (71' - 18")	0%	2	21-Nov-23	27-Nov-23	-128
DRAIN-1620	S-721 - S-721A (87' - 48")	0%	4	27-Nov-23	30-Nov-23	-112
DRAIN-1400	S-707 - S-706A (64' - 30")	0%	2	27-Nov-23	29-Nov-23	-100
DRAIN-1800	S-735 - S-731 (115' - 24")	0%	4	29-Nov-23	04-Dec-23	-100
DRAIN-1410	S-707 - S-732 (51' - 24")	0%	2	29-Nov-23	01-Dec-23	-100
DRAIN-1630	S-721A - S-723 (107' - 48")	0%	4	01-Dec-23	06-Dec-23	-112
DRAIN-1420	S-732 - S-733 (37' - 18")	0%	1	01-Dec-23	04-Dec-23	-100
DRAIN-1830	T-102	0%	1	05-Dec-23	05-Dec-23	-66
DRAIN-1260	S-601 - S-618 (58' - 30")	0%	2	06-Dec-23	07-Dec-23	-66
DRAIN-1640	S-723 - S-723A (107' - 48")	0%	4	07-Dec-23	12-Dec-23	-112
DRAIN-1770	YD - 24 (21' - 12")	0%	1	07-Dec-23	07-Dec-23	-92
DRAIN-1780	YD - 23 (21' - 12")	0%	1	07-Dec-23	07-Dec-23	-92
DRAIN-1270	S-618 - S-619 (52' - 30")	0%	1	08-Dec-23	08-Dec-23	-66
DRAIN-1650	S-723A - S-724 (115' -48")	0%	4	13-Dec-23	18-Dec-23	-112
DRAIN-1760	YD - 25 (21' - 12")	0%	1	13-Dec-23	13-Dec-23	-96
DRAIN-1660	S-724 - S-724A (52' - 48")	0%	2	19-Dec-23	20-Dec-23	-112
DRAIN-1750	YD - 26 (21' - 12")	0%	1	19-Dec-23	19-Dec-23	-100
DRAIN-1670	S-724 - S-725 PART. (40' - 30")	0%	2	21-Dec-23	22-Dec-23	-112
DRAIN-1680	S-724A - S-725A (72' - 48")	0%	3	21-Dec-23	02-Jan-24	-112
DRAIN-1740	YD - 27 (19' - 12")	0%	1	21-Dec-23	21-Dec-23	-102
DRAIN-1690	S-725A - S-736 (40' - 42")	0%	2	03-Jan-24	04-Jan-24	-108
DRAIN-1710	S-725A - S-727 (71' - 18")	0%	3	03-Jan-24	05-Jan-24	-112
DRAIN-1700	S-736 - S-737 (41' - 36")	0%	2	05-Jan-24	08-Jan-24	-108
DRAIN-1720	S-727 - S-729 (84' - 18")	0%	3	08-Jan-24	10-Jan-24	-112
DRAIN-1730	S-727 - S-726 PART. (40' - 18")	0%	2	11-Jan-24	12-Jan-24	-112
Water			63	01-Jun-23 A	10-Oct-23 A	
WATER-1390	6" - 1232+00 (LOCATION 1-11)	100%	2	01-Jun-23 A	01-Jun-23 A	
WATER-1420	CONNECT TO EXISTING (LOCATION 1-11)	100%	1	21-Jul-23 A	21-Jul-23 A	

Actual Level of Effort
Actual Work
Remaining Work
Critical Remaining Work
Milestone

Data Date : 15-Oct-23
Detailed schedule

HSE CPM SCHEDULING CONSULTANTS

FDOT T4576 SW Port St Lucie Blvd. (10-15-2023 UPDATE).

Activity ID	Activity Name	Activity % Complete	Original Duration	Start	Finish	Total Float
WATER-1430	REMOVE EXISTING (LOCATION 1-11)	100%	1	21-Jul-23 A	21-Jul-23 A	
WATER-1780	6" Deflection @ Alexandria 1247+46 (Location 1-	100%	1	21-Jul-23 A	21-Jul-23 A	
WATER-1790	PRESURE TEST & CLORINATION (LOCATION '	100%	1	21-Jul-23 A	21-Jul-23 A	
WATER-1800	FPEP CLEARANCE (LOCATION 1-12)	100%	10	21-Jul-23 A	21-Jul-23 A	
WATER-1810	CONNECT TO EXISTING (LOCATION 1-12)	100%	1	21-Jul-23 A	21-Jul-23 A	
WATER-1820	REMOVE EXISTING (LOCATION 1-12)	100%	1	21-Jul-23 A	21-Jul-23 A	
WATER-1400	PRESURE TEST & CLORINATION (LOCATION '	100%	1	10-Aug-23 A	10-Aug-23 A	
WATER-1410	FPEP CLEARANCE (LOCATION 1-11)	100%	10	10-Aug-23 A	10-Aug-23 A	
WATER-9010	OFFSET AT STA 1216+60 (REQUIRED TO COMI	100%	10	01-Oct-23 A	10-Oct-23 A	
Sewer			256	19-Oct-22 A	01-Nov-23	-97
SEWER-1040	6"/2" LPFM 1211+79 - 1218+62 & 3" 1212+27 (LC	100%	5	19-Oct-22 A	16-Dec-22 A	
SEWER-1080	2"/3" LPM - 1220+77 - 1231+33 (LOCATION 3)	85.71%	7	07-Nov-22 A	16-Oct-23	-109
SEWER-1120	16" FM - 1223+82 - 1225+68 (LOCATION 4)	80%	2	08-Nov-22 A	23-Oct-23	-100
SEWER-1160	16" FM 1230+35 - 1231+61 (LOCATION 5)	80%	1	18-Jan-23 A	18-Oct-23	-100
SEWER-1240	16" & 4" LP 1234+07 - 1248+87 (LOCATION 7)	100%	15	06-Feb-23 A	05-May-23 A	
SEWER-1200	16" & 4" LP 1233+02 - 1233+40 (LOCATION 6)	100%	2	07-Feb-23 A	13-Feb-23 A	
SEWER-1000	4" LPFM 1208+62 - 1208+97 LT (LOCATION 1)	100%	1	10-Feb-23 A	10-Feb-23 A	
SEWER-1250	PRESURE TEST (LOCATION 7)	100%	2	31-May-23 A	31-May-23 A	
SEWER-1010	PRESURE TEST (LOCATION 1)	100%	2	27-Jun-23 A	27-Jun-23 A	
SEWER-1020	CONNECT TO EXISTING (LOCATION 1)	100%	1	27-Jun-23 A	05-Jul-23 A	
SEWER-1030	REMOVE EXISTING (LOCATION 1)	100%	2	05-Jul-23 A	05-Jul-23 A	
SEWER-1210	PRESURE TEST (LOCATION 6)	100%	1	08-Aug-23 A	09-Aug-23 A	
SEWER-1050	PRESURE TEST (LOCATION 2)	100%	1	18-Aug-23 A	18-Aug-23 A	
SEWER-1060	CONNECT TO EXISTING (LOCATION 2)	0%	1	16-Oct-23	16-Oct-23	-127
SEWER-1220	CONNECT TO EXISTING (LOCATION 6)	0%	1	16-Oct-23	16-Oct-23	-100
SEWER-1070	REMOVE EXISTING (LOCATION 2)	0%	1	17-Oct-23	17-Oct-23	-127
SEWER-1090	PRESURE TEST (LOCATION 3)	0%	1	17-Oct-23	17-Oct-23	-109
SEWER-1230	REMOVE EXISTING (LOCATION 6)	0%	1	17-Oct-23	17-Oct-23	-100
SEWER-1100	CONNECT TO EXISTING (LOCATION 3)	0%	1	18-Oct-23	18-Oct-23	-109
SEWER-1170	PRESURE TEST (LOCATION 5)	0%	1	18-Oct-23	19-Oct-23	-100
SEWER-1110	REMOVE EXISTING (LOCATION 3)	0%	2	19-Oct-23	20-Oct-23	-100
SEWER-1180	CONNECT TO EXISTING (LOCATION 5)	0%	1	19-Oct-23	20-Oct-23	-100
SEWER-1190	REMOVE EXISTING (LOCATION 5)	0%	1	20-Oct-23	23-Oct-23	-100
SEWER-1130	PRESURE TEST (LOCATION 4)	0%	1	23-Oct-23	24-Oct-23	-100
SEWER-1140	CONNECT TO EXISTING (LOCATION 4)	0%	1	24-Oct-23	25-Oct-23	-100
SEWER-1150	REMOVE EXISTING (LOCATION 4)	0%	1	25-Oct-23	26-Oct-23	-100
SEWER-1260	CONNECT TO EXISTING (LOCATION 7)	0%	1	26-Oct-23	27-Oct-23	-97
SEWER-1270	REMOVE EXISTING (LOCATION 7)	0%	3	27-Oct-23	01-Nov-23	-97
Milling & Paving			6	22-Feb-24	29-Feb-24	-119
PAVE1000	Milling & Paving Structural (Phase 1)	0%	6	22-Feb-24	29-Feb-24	-119
Landscaping			7	05-Mar-24	13-Mar-24	-128
LANDSC-1000	Install Performance Turf (Phase 1)	0%	7	05-Mar-24	13-Mar-24	-128
Irrigation			7	17-Jan-24	25-Jan-24	-37
IRR-1000	Install Irrigation Sleeves	0%	7	17-Jan-24	25-Jan-24	-37
Signalization			400	21-Jun-22 A	09-Feb-24	22
SIGNAL-1000	Install Drill Shafts A-3, B-4, & B-5	100%	9	21-Jun-22 A	05-Jul-22 A	
SIGNAL-1080	Drill Shaft Cure Time	100%	28	21-Jun-22 A	19-Jul-22 A	
SIGNAL-1110	Install Conduits, Conductors & Pull & Splice Box,	0%	15	12-Jan-24	02-Feb-24	-128
SIGNAL-1160	Install Ped. Signals	0%	5	05-Feb-24	09-Feb-24	-128
PHASE 2			537	01-Feb-22 A	11-Jul-24	-59

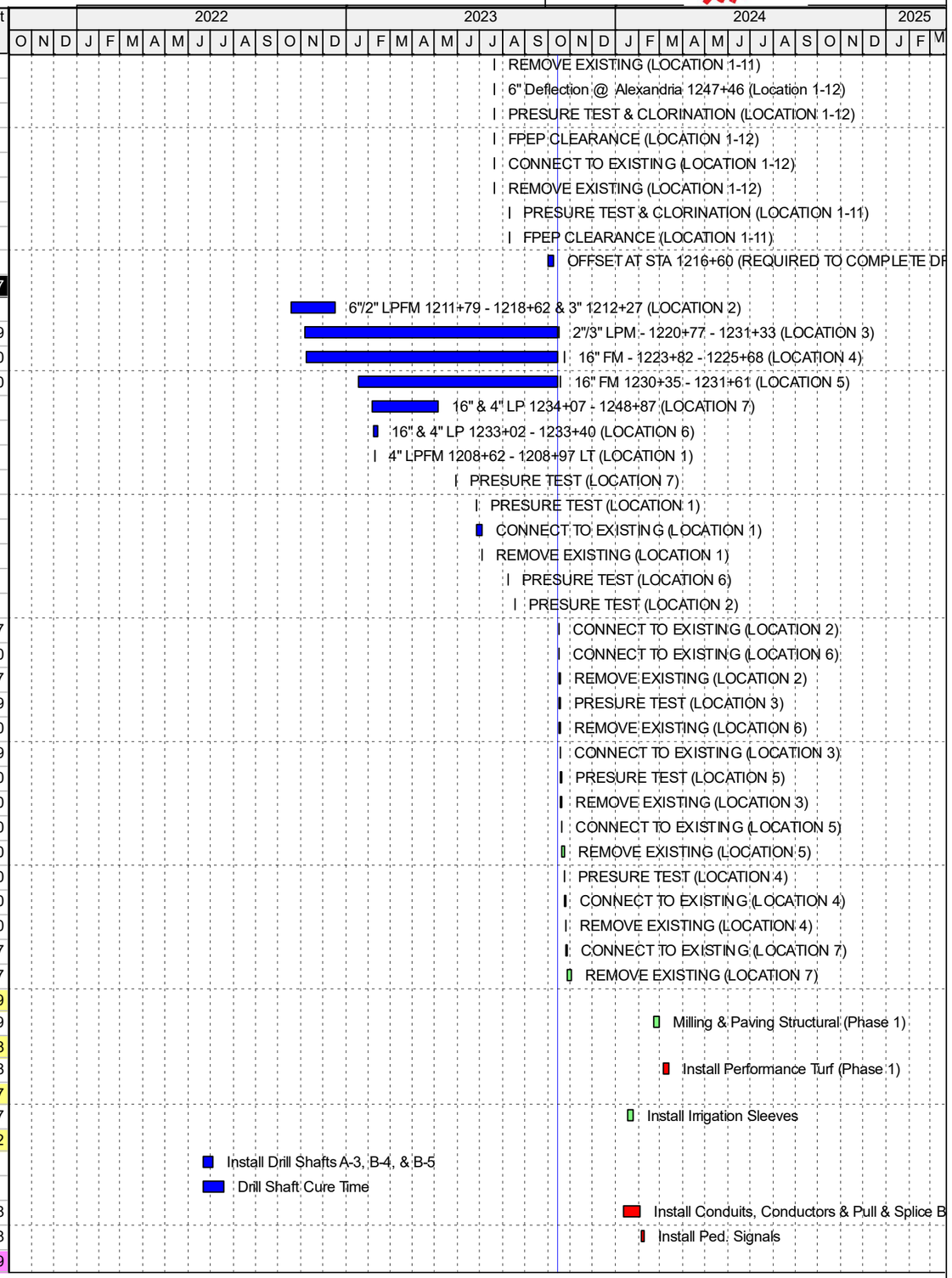

Actual Level of Effort | Remaining Work | ◆ Milestone
Actual Work | Critical Remaining Work

Data Date : 15-Oct-23
Detailed schedule

HSE CPM SCHEDULING CONSULTANTS

FDOT T4576 SW Port St Lucie Blvd. (10-15-2023 UPDATE).

Activity ID	Activity Name	Activity % Complete	Original Duration	Start	Finish	Total Float
MOT)			3	14-Mar-24	18-Mar-24	-128
MOT-1090	Phase 2 Traffic Switch	0%	3	14-Mar-24	18-Mar-24	-128
Erosion Control			5	07-Feb-22 A	18-Feb-22 A	
ENV-1160	Sediment Barrier (Phase 2)	100%	5	07-Feb-22 A	18-Feb-22 A	
ENV-1170	Inlet Protection (Phase 2)	100%	5	07-Feb-22 A	18-Feb-22 A	
Install New Mailboxes			2	06-Jun-24	07-Jun-24	-34
MAIL	Install New Mailboxes	0%	2	06-Jun-24	07-Jun-24	-34
Clear & Grubb			5	01-Feb-22 A	20-Mar-24	-128
CLEAR-6020	Clear & Grub (Phase 2)	75%	5	01-Feb-22 A	20-Mar-24	-128
Remove Existing Concrete Pavement			3	19-Mar-24	21-Mar-24	-128
DEMO-4020	Demo Existing Concrete (Phase 2)	0%	3	19-Mar-24	21-Mar-24	-128
Earthwork			60	22-Mar-24	14-Jun-24	-124
EXC-1020	Regular Excavation (Phase 2) 1202+30 - 1230+8	0%	20	22-Mar-24	18-Apr-24	-128
EMB-1020	Embankment (Phase 2) 1202+30 - 1230+80	0%	20	22-Mar-24	18-Apr-24	-128
STAB-1020	Stabilzed Subgrade (Phase 2) 1202+30 - 1230+8	0%	20	05-Apr-24	02-May-24	-128
BASE-1020	Base (Phase 2) 4400 SY 1202+30 - 1230+80 72	0%	20	12-Apr-24	09-May-24	-123
EXC-1030	Regular Excavation (Phase 2) 1230+80 - 1249+5	0%	20	19-Apr-24	16-May-24	-128
EMB-1030	Embankment (Phase) 1230+80 - 1249+50	0%	20	19-Apr-24	16-May-24	-128
STAB-1030	Stabilzed Subgrade (Phase 2) 1230+80 - 1249+5	0%	20	03-May-24	31-May-24	-128
FINALD-1020	Final Dressing (Phase 2) 1202+30 - 1230+80	0%	7	03-May-24	13-May-24	-108
BASE-1030	Base (Phase 2) 4400 SY 1230+80 - 1249+50 70	0%	20	17-May-24	14-Jun-24	-128
FINALD-1030	Final Dressing (Phase 2) 1230+80 - 1249+50	0%	7	31-May-24	10-Jun-24	-120
Concrete			40	12-Apr-24	07-Jun-24	-122
CONC-1050	Construct Curbing (1202+30 - 1230+80) 4222'	0%	20	12-Apr-24	09-May-24	-111
CONC-1060	Construct Sidewalk (1202+30 - 1230+80) 1835 S	0%	15	12-Apr-24	02-May-24	-108
CONC-1070	Construct Curbing (1230+80 - 1249+50) 4121'	0%	20	10-May-24	07-Jun-24	-124
CONC-1080	Construct Sidewalk (1230+80 - 1249+50) 1947 S	0%	18	10-May-24	05-Jun-24	-120
CONC-1090	Construct Concrete Driveways (2)	0%	5	10-May-24	16-May-24	-111
Underground Work			165	15-Jun-23 A	22-Mar-24	-56
Drainage			165	15-Jun-23 A	22-Mar-24	-56
DRAIN1980	S-710 S-708 (141' - 18")	100%	4	15-Jun-23 A	24-Jul-23 A	
DRAIN1990	S-714 - S-715 (98' - 18")	100%	3	03-Aug-23 A	09-Aug-23 A	
DRAIN2000	S-715 - S-718 (174' - 18")	100%	4	11-Aug-23 A	16-Aug-23 A	
DRAIN1810	S-602 - S-602A (53' - 18")	100%	2	07-Sep-23 A	08-Sep-23 A	
DRAIN2050	S-720A - S-722 (165' - 18")	100%	4	09-Sep-23 A	09-Sep-23 A	
DRAIN2090	S-725 - S-726A (92' - 18")	100%	3	12-Sep-23 A	12-Sep-23 A	
DRAIN1960	S-705 S-705B (107' - 18")	100%	3	15-Sep-23 A	15-Sep-23 A	
DRAIN1970	S-705B - S706 (97' - 18")	100%	3	15-Sep-23 A	15-Sep-23 A	
DRAIN2110	S-726 - S-728 (92' - 18")	100%	3	15-Sep-23 A	15-Sep-23 A	
DRAIN2120	S-611 - S-609 (147' - 18")	50%	4	15-Sep-23 A	17-Oct-23	-34
DRAIN1940	S-703 - S-703A (82' - 18")	100%	3	09-Oct-23 A	10-Oct-23 A	
DRAIN1950	S-703A - S-701A (134' - 18")	100%	4	09-Oct-23 A	10-Oct-23 A	
DRAIN1820	S-610 - S-611 PART. (19' - 30")	0%	2	16-Oct-23	17-Oct-23	-32
DRAIN2010	S-720 - S-719A PART. (7' - 18")	0%	2	16-Oct-23	17-Oct-23	-34
DRAIN1800	S-601 - S-602 PART. (13' - 18")	0%	2	17-Oct-23	18-Oct-23	-35
DRAIN1860	S-613 - T-100 (20' - 36")	0%	2	17-Oct-23	18-Oct-23	-42
DRAIN1930	S-705 - S-703 (111 - 18")	0%	3	18-Oct-23	20-Oct-23	-31
DRAIN2020	S-719A - S-735A (72' 18")	0%	3	18-Oct-23	20-Oct-23	-34
DRAIN1830	S-611 - S-620 (36' - 24")	0%	2	19-Oct-23	20-Oct-23	-35
DRAIN1870	S-613 - S-614 (96' - 36")	0%	3	19-Oct-23	23-Oct-23	-42

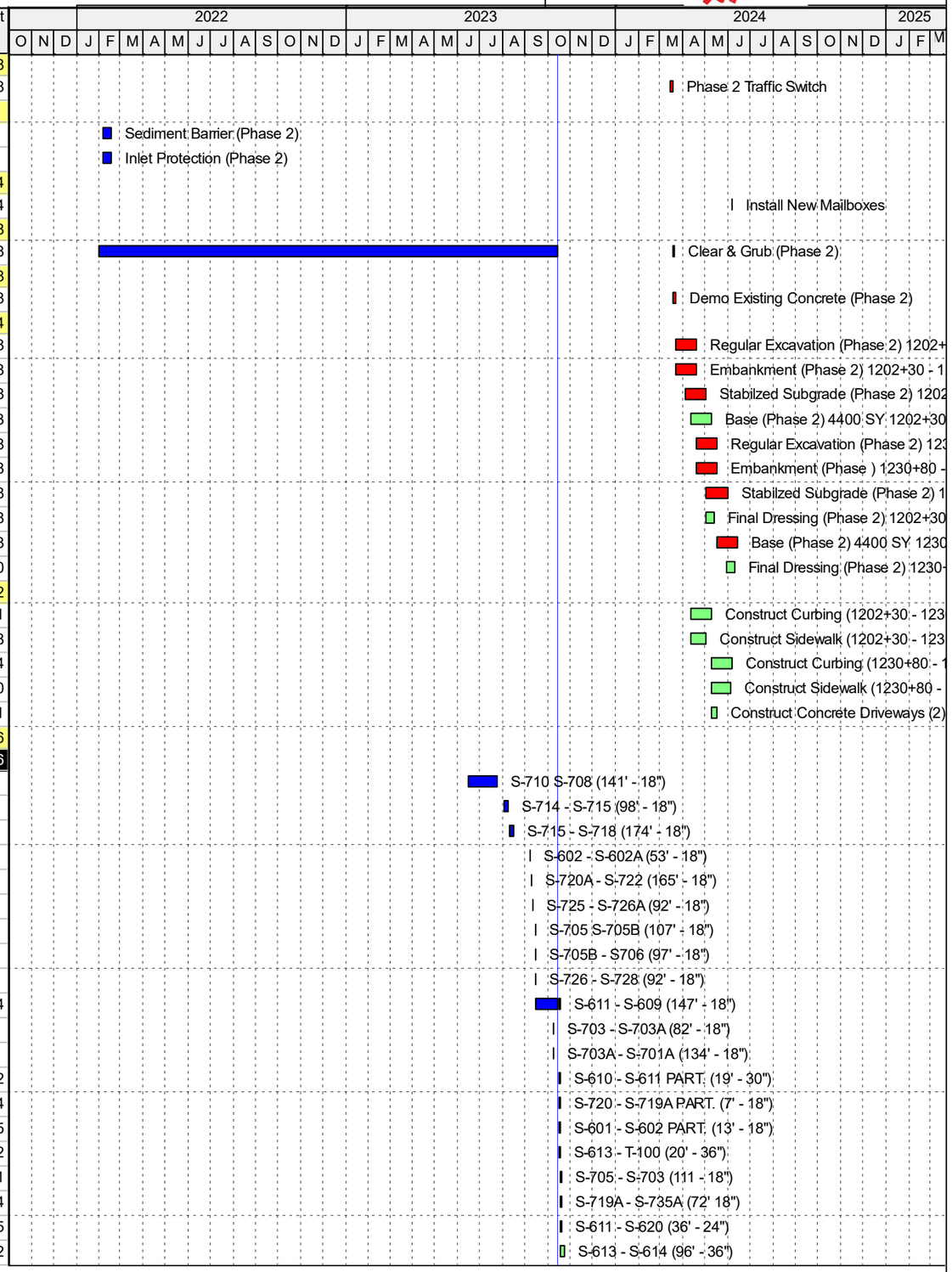

Actual Level of Effort | Remaining Work | ◆ Milestone
Actual Work | Critical Remaining Work

Data Date : 15-Oct-23
Detailed schedule

HSE CPM SCHEDULING CONSULTANTS

FDOT T4576 SW Port St Lucie Blvd. (10-15-2023 UPDATE).

Activity ID	Activity Name	Activity % Complete	Original Duration	Start	Finish	Total Float
DRAIN2060	S-724 - S-725 PART. (21' - 30")	0%	2	19-Oct-23	20-Oct-23	-36
DRAIN2100	S-727 - S-726 PART. (24' - 18")	0%	1	19-Oct-23	19-Oct-23	-30
DRAIN2040	S-719A - S-720A (119' 18")	0%	3	23-Oct-23	25-Oct-23	-34
DRAIN2070	S-725 - S-722B (92' - 18")	0%	3	23-Oct-23	25-Oct-23	-36
DRAIN1880	S-614 - S-622 (52' - 30")	0%	2	24-Oct-23	25-Oct-23	-42
DRAIN1890	S-622 - S-623 (40' - 24")	0%	2	26-Oct-23	27-Oct-23	-42
DRAIN2030	S-735A - S-735B (32' - 18")	0%	1	26-Oct-23	26-Oct-23	-35
DRAIN2080	S-722B - S-722A (77' - 18")	0%	2	26-Oct-23	27-Oct-23	-36
DRAIN1900	S-614 - S-616 (85' - 24")	0%	3	30-Oct-23	01-Nov-23	-42
DRAIN1910	S-616 - S-616A (109' - 18")	0%	3	02-Nov-23	06-Nov-23	-42
DRAIN1840	S-620 - S-621 (14' - 24")	0%	2	11-Dec-23	12-Dec-23	-66
DRAIN1850	S-621 - S-621A (42' - 24")	0%	2	13-Dec-23	14-Dec-23	-66
DRAIN1920	S-705- T-101 (21' - 24")	0%	2	20-Mar-24	22-Mar-24	-56
Milling & Paving			7	17-Jun-24	25-Jun-24	-128
PAVE1070	Milling & Paving Structural (Phase 2)	0%	7	17-Jun-24	25-Jun-24	-128
Landscaping			7	05-Jun-24	13-Jun-24	-120
LANDSC-1070	Install Performance Turf (Phase 2)	0%	7	05-Jun-24	13-Jun-24	-120
Irrigation			20	19-Apr-24	16-May-24	-128
IRR-1010	Install Irrigation Water Main & Electrical Conduits	0%	20	19-Apr-24	16-May-24	-128
IRR-1020	Install Irrigation Sleeves	0%	10	19-Apr-24	02-May-24	-118
Lighting			60	19-Apr-24	11-Jul-24	-59
LIGHT-1150	Install Conduit - Open Trench 1212+50 - 1231+00	0%	15	19-Apr-24	09-May-24	-111
LIGHT-1190	Install Pull & Splice Box - 13"x24" Cover Size 121	0%	15	19-Apr-24	09-May-24	-101
LIGHT-1200	Install Electrical Power Service	0%	10	19-Apr-24	02-May-24	-106
LIGHT-1210	Install Lighting Conductors, Insulated No. 8-6	0%	20	26-Apr-24	23-May-24	-106
LIGHT-1160	Install Conduit - Directional Bore	0%	10	03-May-24	16-May-24	-106
LIGHT-1260	Install Conduit - Open Trench 1231+00 - 1249+50	0%	15	10-May-24	31-May-24	-111
LIGHT-1270	Install Pull & Splice Box - 13"x24" Cover Size 123	0%	15	10-May-24	31-May-24	-111
LIGHT-1170	Install Lightpole Foundation Installation	0%	20	15-May-24	12-Jun-24	-124
LIGHT-1180	Install Light Pole Complete - 30' Mounting Height	0%	15	30-May-24	19-Jun-24	-124
LIGHT-1220	Remove Existing Light Poles & Conductors	0%	15	31-May-24	20-Jun-24	-53
LIGHT-1230	Burn-in Period	0%	7	20-Jun-24	26-Jun-24	-80
LIGHT-1240	Lighting Preliminary Inspection	0%	5	27-Jun-24	03-Jul-24	-57
LIGHT-1250	Lighting Final Inspection	0%	5	05-Jul-24	11-Jul-24	-57
Signalization			479	22-Jun-22 A	04-Jun-24	-46
SIGNAL-1230	Install Drill Shafts B-3, C-4, & C-5	100%	9	22-Jun-22 A	06-Jul-22 A	
SIGNAL-1240	Drill Shaft Cure Time	100%	28	22-Jun-22 A	02-Aug-22 A	
SIGNAL-1270	Steel Mast Arm Assemblys, Single Arm, 30', 50' &	100%	18	21-Apr-23 A	15-Sep-23 A	
SIGNAL-1320	Install Signal Heads & Signs	100%	18	21-Apr-23 A	15-Sep-23 A	
SIGNAL-1250	Install Conduits, Conductors & Pull & Splice Box,	10%	15	10-Oct-23 A	02-Nov-23	4
SIGNAL-1280	Install Ped. Signals	0%	10	02-Nov-23	17-Nov-23	4
SIGNAL-1260	Electrical Service	0%	10	03-May-24	16-May-24	-46
SIGNAL-1310	Install ITS CCTV Cameras	0%	9	17-May-24	30-May-24	-43
SIGNAL-1290	Install Adaptive Signal Control System	0%	12	17-May-24	04-Jun-24	-46
PHASE 3			327	30-Dec-22 A	13-Aug-24	-108
MOT			4	26-Jun-24	01-Jul-24	-128
MOT-1100	Phase 3 Traffic Switch	0%	4	26-Jun-24	01-Jul-24	-128
Erosion Control			302	30-Dec-22 A	09-Jul-24	-128
ENV-1180	Site specific dewatering permit from SFWMD	100%	5	30-Dec-22 A	14-Apr-23 A	
ENV-1090	Sediment Barrier (Phase 3)	100%	5	17-Apr-23 A	12-May-23 A	

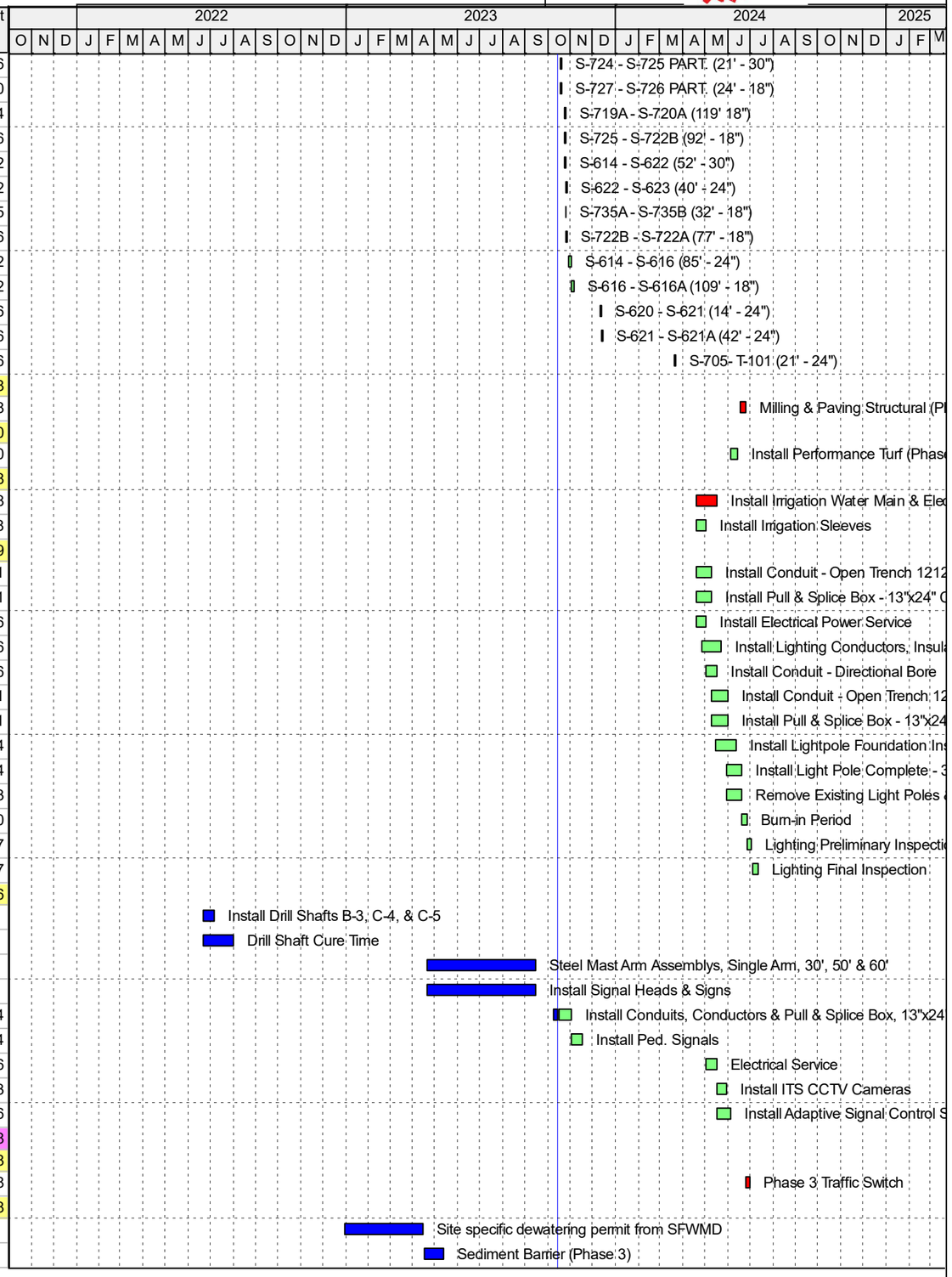

Actual Level of Effort | Remaining Work | ◆ Milestone
Actual Work | Critical Remaining Work

Data Date : 15-Oct-23
Detailed schedule

HSE CPM SCHEDULING CONSULTANTS

FDOT T4576 SW Port St Lucie Blvd. (10-15-2023 UPDATE).

ZEI

Activity ID	Activity Name	Activity % Complete	Original Duration	Start	Finish	Total Float
ENV-1190	Installation of PVC silt fence at Canal	100%	15	29-May-23 A	09-Jun-23 A	
ENV-1110	Inlet Protection	0%	5	02-Jul-24	09-Jul-24	-128
Clear & Grubb			10	03-Jul-24	17-Jul-24	-128
CLEAR-6100	Remove Temporary Crossovers @ Thrift, Trouville	0%	10	03-Jul-24	17-Jul-24	-128
Earthwork			23	03-Jul-24	05-Aug-24	-124
EXC-1040	Regular Excavation (Phase 3)	0%	12	03-Jul-24	19-Jul-24	-128
STAB-1040	Stabilzed Subgrade (Phase 2) 1202+30 - 1230+8	0%	12	03-Jul-24	19-Jul-24	-128
BASE-1040	Base (Phase 2) 4400 SY 1202+30 - 1230+80 72S	0%	18	11-Jul-24	05-Aug-24	-128
FINALD-1040	Final Dressing (Phase 2) 1202+30 - 1230+80	0%	10	16-Jul-24	29-Jul-24	-119
Concrete			20	09-Jul-24	05-Aug-24	-119
CONC-1110	Construct Curbing @ Crossovers	0%	15	09-Jul-24	29-Jul-24	-119
CONC-1100	Texured Concrete	0%	20	09-Jul-24	05-Aug-24	-119
Milling & Paving			6	06-Aug-24	13-Aug-24	-128
PAVE1140	Paving Structural (Phase 3)	0%	6	06-Aug-24	13-Aug-24	-128
Landscaping			17	09-Jul-24	31-Jul-24	-119
LANDSC-1130	Install Trees In Median	0%	12	09-Jul-24	24-Jul-24	-119
LANDSC-1140	Install Performance Turf (Phase 3)	0%	7	23-Jul-24	31-Jul-24	-119
Irrigation			15	18-Jul-24	07-Aug-24	-104
IRR-1030	Complete Irrigation System	0%	15	18-Jul-24	07-Aug-24	-104
PHASE 4			35	14-Aug-24	02-Oct-24	-115
MOT			3	14-Aug-24	16-Aug-24	-128
MOT-1110	Phase 4 Traffic Switch	0%	3	14-Aug-24	16-Aug-24	-128
Milling & Paving			12	19-Aug-24	04-Sep-24	-122
PAVE1270	Final Friction Coarse	0%	12	19-Aug-24	04-Sep-24	-122
Pavement Markings			32	19-Aug-24	02-Oct-24	-122
STRIPE-1060	Painted Pavement Markings - Final Surface	0%	12	19-Aug-24	04-Sep-24	-122
STRIPE-1070	Thermoplastic Striping	0%	10	19-Sep-24	02-Oct-24	-122
Signage			15	19-Aug-24	09-Sep-24	-105
SIGN -1000	Install New Signs	0%	15	19-Aug-24	09-Sep-24	-128
SIGN -1010	Remove Existing Signs	0%	15	19-Aug-24	09-Sep-24	-105
Signalization			15	05-Sep-24	25-Sep-24	-110
SIGNAL-1120	Preliminary Signalization Inspection	0%	5	05-Sep-24	11-Sep-24	-110
SIGNAL-1140	Signalization Punch List	0%	5	12-Sep-24	18-Sep-24	-110
SIGNAL-1150	Final Signalization Inspection	0%	5	19-Sep-24	25-Sep-24	-110
ALCANTARRA BLVD.			220	10-Mar-23 A	01-Feb-24	-100
PHASE 1			183	10-Mar-23 A	01-Dec-23	-100
MOT			1	01-Nov-23	01-Nov-23	-100
MOT-1150	Alcantarra Phase 1 Traffic Switch	0%	1	01-Nov-23	01-Nov-23	-100
Clear & Grubb			2	10-Mar-23 A	02-Nov-23	-100
CLEAR-6030	Clear & Grubb	50%	2	10-Mar-23 A	02-Nov-23	-100
Drainage			3	03-Nov-23	07-Nov-23	-100
DRAIN-2120	Driveway Crossing 27+45 (24' - 12"X18")	0%	3	03-Nov-23	07-Nov-23	-100
Earthwork			12	08-Nov-23	29-Nov-23	-100
EXC-1050	Regular Excavation	0%	4	08-Nov-23	14-Nov-23	-100
BASE-1050	Base	0%	5	14-Nov-23	20-Nov-23	-100
STAB-1050	Stabilzed Subgrade	0%	4	15-Nov-23	20-Nov-23	-100
FINALD-1050	Final Dressing	0%	2	28-Nov-23	29-Nov-23	-100
Concrete			2	21-Nov-23	27-Nov-23	-100
CONC-1120	Construct Concrete Driveways (1)	0%	2	21-Nov-23	27-Nov-23	-100
Milling & Paving			2	30-Nov-23	01-Dec-23	-100
PAVE1280	Paving Structural	0%	2	30-Nov-23	01-Dec-23	-100
PHASE 2			17	04-Dec-23	03-Jan-24	-100

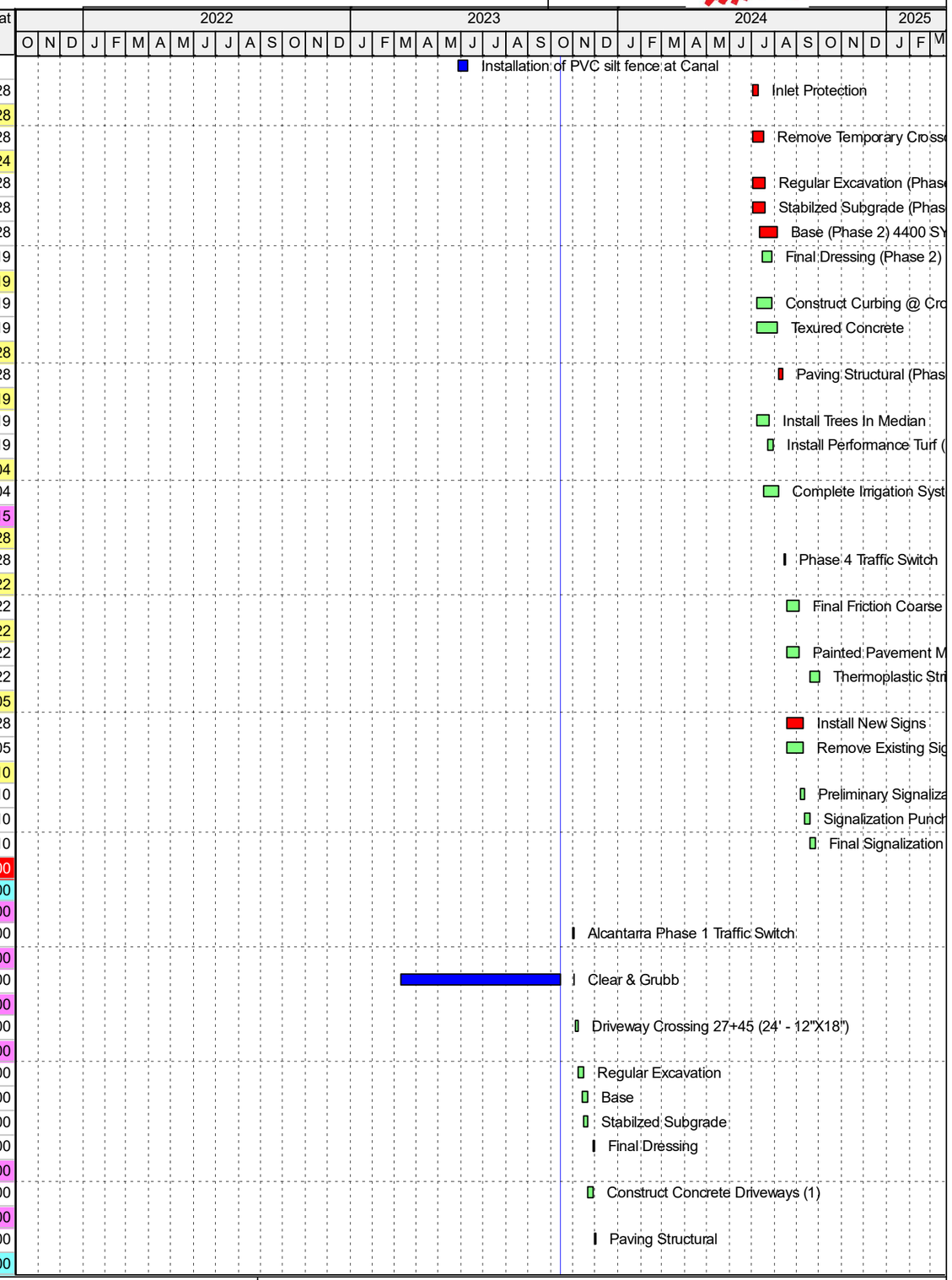

Actual Level of Effort | Remaining Work | ◆ Milestone
Actual Work | Critical Remaining Work

Data Date : 15-Oct-23
Detailed schedule

HSE CPM SCHEDULING CONSULTANTS

FDOT T4576 SW Port St Lucie Blvd. (10-15-2023 UPDATE).

Activity ID	Activity Name	Activity % Complete	Original Duration	Start	Finish	Total Float
MOT			1	04-Dec-23	04-Dec-23	-100
MOT-1160	Alcantarra Phase 2 Traffic Switch	0%	1	04-Dec-23	04-Dec-23	-100
Install New Mailboxes			2	05-Dec-23	06-Dec-23	-100
MAIL-1010	Install New Mailboxes	0%	2	05-Dec-23	06-Dec-23	-100
Clear & Grubb			2	07-Dec-23	08-Dec-23	-100
CLEAR-6140	Clear & Grubb	0%	2	07-Dec-23	08-Dec-23	-100
Earthwork			10	11-Dec-23	22-Dec-23	-100
EXC-1060	Regular Excavation	0%	4	11-Dec-23	14-Dec-23	-100
BASE-1060	Base	0%	5	14-Dec-23	20-Dec-23	-100
STAB-1060	Stabilzed Subgrade	0%	4	15-Dec-23	20-Dec-23	-100
FINALD-1060	Final Dressing	0%	2	21-Dec-23	22-Dec-23	-100
Milling & Paving			2	02-Jan-24	03-Jan-24	-100
PAVE1290	Paving Structural	0%	2	02-Jan-24	03-Jan-24	-100
PHASE 3			20	04-Jan-24	01-Feb-24	-100
MOT			1	04-Jan-24	04-Jan-24	-100
MOT-1170	Alcantarra Phase 3 Traffic Switch	0%	1	04-Jan-24	04-Jan-24	-100
Clear & Grubb			2	05-Jan-24	08-Jan-24	-100
CLEAR-6150	Clear & Grubb	0%	2	05-Jan-24	08-Jan-24	-100
Earthwork			15	09-Jan-24	30-Jan-24	-100
EXC-1070	Regular Excavation	0%	4	09-Jan-24	12-Jan-24	-100
STAB-1070	Stabilzed Subgrade	0%	4	16-Jan-24	19-Jan-24	-100
BASE-1070	Base	0%	5	22-Jan-24	26-Jan-24	-100
FINALD-1070	Final Dressing	0%	2	29-Jan-24	30-Jan-24	-100
Milling & Paving			2	31-Jan-24	01-Feb-24	-100
PAVE1300	Paving Structural	0%	2	31-Jan-24	01-Feb-24	-100
SW TULIP BLVD.			223	16-Oct-23	11-Sep-24	-100
PHASE			223	16-Oct-23	11-Sep-24	-100
PHASE 1			223	16-Oct-23	11-Sep-24	-100
MOT			2	05-Jan-24	08-Jan-24	70
MOT-1180	Tulip Phase 1 Traffic Switch	0%	2	05-Jan-24	08-Jan-24	70
Install New Mailboxes			2	10-Sep-24	11-Sep-24	-128
MAIL-1020	Install New Mailboxes	0%	2	10-Sep-24	11-Sep-24	-128
Clear & Grubb			2	09-Jan-24	10-Jan-24	70
CLEAR-6160	Clear & Grubb	0%	2	09-Jan-24	10-Jan-24	70
Drainage			3	16-Oct-23	18-Oct-23	-25
DRAIN-2030	Driveway Crossing 32+85 LT (30' -12"X18")	0%	3	16-Oct-23	18-Oct-23	-25
Earthwork			17	19-Oct-23	13-Nov-23	-25
EXC-1080	Regular Excavation	0%	4	19-Oct-23	24-Oct-23	-25
STAB-1080	Stabilzed Subgrade	0%	4	25-Oct-23	30-Oct-23	-25
BASE-1080	Base	0%	5	31-Oct-23	06-Nov-23	-25
FINALD-1080	Final Dressing	0%	2	09-Nov-23	13-Nov-23	-25
Concrete			2	07-Nov-23	08-Nov-23	-25
CONC-1130	Construct Concrete Driveways (1)	0%	2	07-Nov-23	08-Nov-23	-25
Milling & Paving			2	09-Nov-23	13-Nov-23	-25
PAVE1310	Paving Structural	0%	2	09-Nov-23	13-Nov-23	-25
PHASE 2			27	14-Nov-23	02-Jan-24	-25
MOT			2	14-Nov-23	15-Nov-23	-25
MOT-1200	Tulip Phase 2 Traffic Switch	0%	2	14-Nov-23	15-Nov-23	-25
Clear & Grubb			2	16-Nov-23	17-Nov-23	-25
CLEAR-6170	Clear & Grubb	0%	2	16-Nov-23	17-Nov-23	-25
Drainage			7	20-Nov-23	01-Dec-23	-25
DRAIN-2040	Driveway Crossing 31+80 RT. (31' -12"X18")	0%	2	20-Nov-23	21-Nov-23	-25

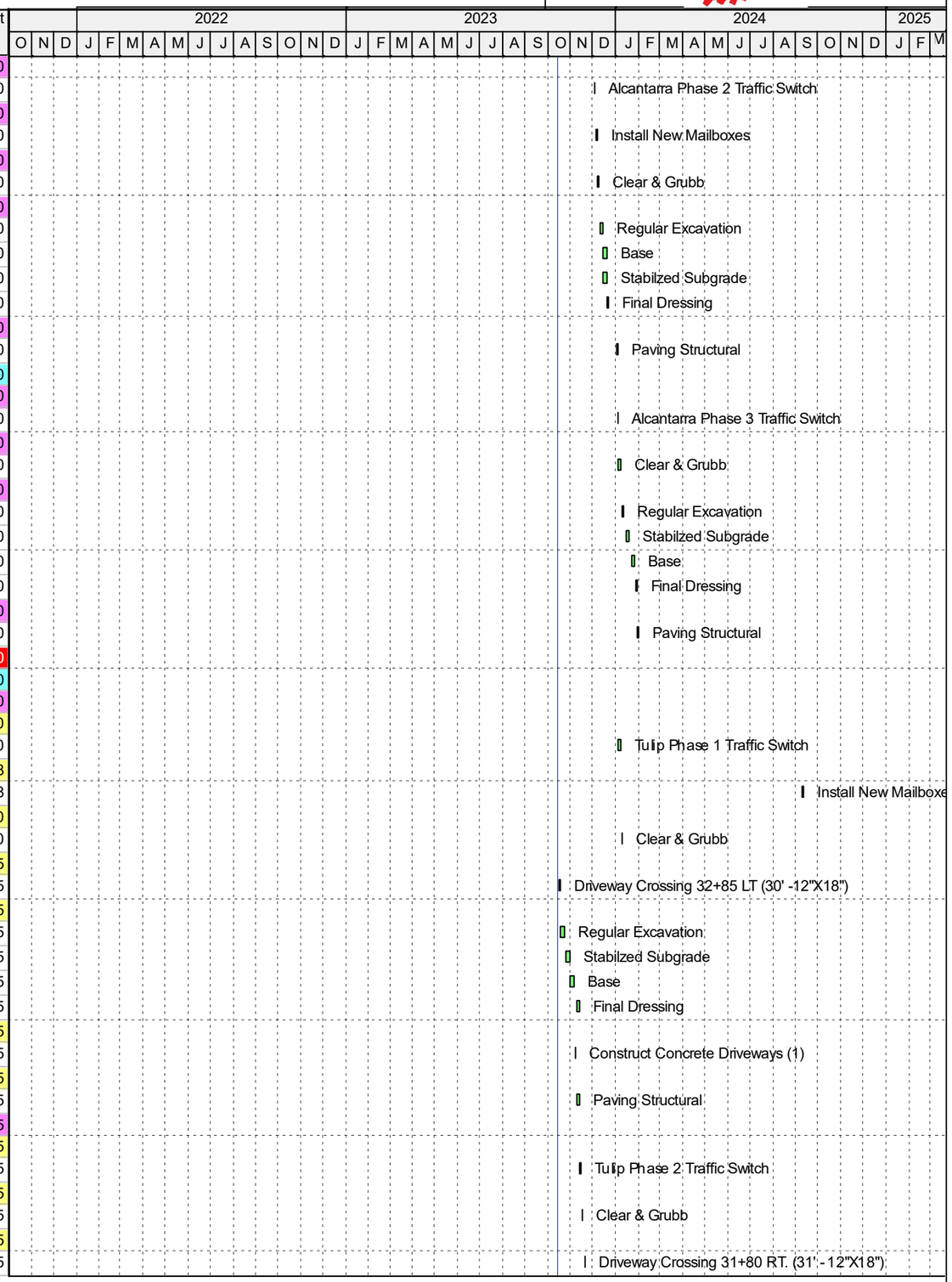

Actual Level of Effort | Remaining Work | ◆ Milestone
Actual Work | Critical Remaining Work

Data Date : 15-Oct-23
Detailed schedule

HSE CPM SCHEDULING CONSULTANTS

FDOT T4576 SW Port St Lucie Blvd. (10-15-2023 UPDATE).

Activity ID	Activity Name	Activity % Complete	Original Duration	Start	Finish	Total Float
DRAIN-2050	Driveway Crossing 34+10 RT. (31' - 12"X18")	0%	2	27-Nov-23	28-Nov-23	-25
DRAIN-2060	Driveway Crossing 35+25 RT. (76' 12"X18")	0%	3	29-Nov-23	01-Dec-23	-25
Earthwork			16	04-Dec-23	02-Jan-24	-25
EXC-1090	Regular Excavation	0%	4	04-Dec-23	07-Dec-23	-25
STAB-1090	Stabilzed Subgrade	0%	4	06-Dec-23	11-Dec-23	-25
BASE-1090	Base	0%	5	12-Dec-23	18-Dec-23	-25
FINALD-1090	Final Dressing	0%	2	22-Dec-23	02-Jan-24	-25
Concrete			6	14-Dec-23	21-Dec-23	-25
CONC-1140	Construct Concrete Driveways (3)	0%	6	14-Dec-23	21-Dec-23	-25
Milling & Paving			2	22-Dec-23	02-Jan-24	-25
PAVE1320	Paving Structural	0%	2	22-Dec-23	02-Jan-24	-25
PHASE 3			19	03-Jan-24	30-Jan-24	-25
MOT			2	03-Jan-24	04-Jan-24	-25
MOT-1210	Tulip Phase 3 Traffic Switch	0%	2	03-Jan-24	04-Jan-24	-25
Clear & Grubb			2	05-Jan-24	08-Jan-24	-25
CLEAR-6180	Clear & Grubb	0%	2	05-Jan-24	08-Jan-24	-25
Earthwork			15	09-Jan-24	30-Jan-24	-25
EXC-1100	Regular Excavation	0%	4	09-Jan-24	12-Jan-24	-25
STAB-1100	Stabilzed Subgrade	0%	4	16-Jan-24	19-Jan-24	-25
BASE-1100	Base	0%	5	18-Jan-24	24-Jan-24	-25
FINALD-1100	Final Dressing	0%	2	29-Jan-24	30-Jan-24	-25
Milling & Paving			2	25-Jan-24	26-Jan-24	-25
PAVE1330	Paving Structural	0%	2	25-Jan-24	26-Jan-24	-25
Offsite			199	07-Feb-22 A	26-Jun-24	-75
CLEAR-6190	Clear & Grubb Pond "N"	100%	10	07-Feb-22 A	18-Feb-22 A	
EXC-1110	Excavate Pond "N"	40%	50	17-Apr-23 A	20-May-24	-75
MOT-1220	Advance MOT Signage	0%	2	25-Jan-24	26-Jan-24	-75
CHEXC-1000	Excavate Offsite Canal (10+60 - 32+00)	0%	25	29-Jan-24	04-Mar-24	-75
CHEXC-1010	Excavate Offsite Canal (32+00 - 46+00)	0%	25	05-Mar-24	08-Apr-24	-75
FINALD-1110	Final Dress Offsite Canal & Pond	0%	16	21-May-24	12-Jun-24	-75
LANDSC-1150	Offsite Grassing	0%	10	13-Jun-24	26-Jun-24	-75

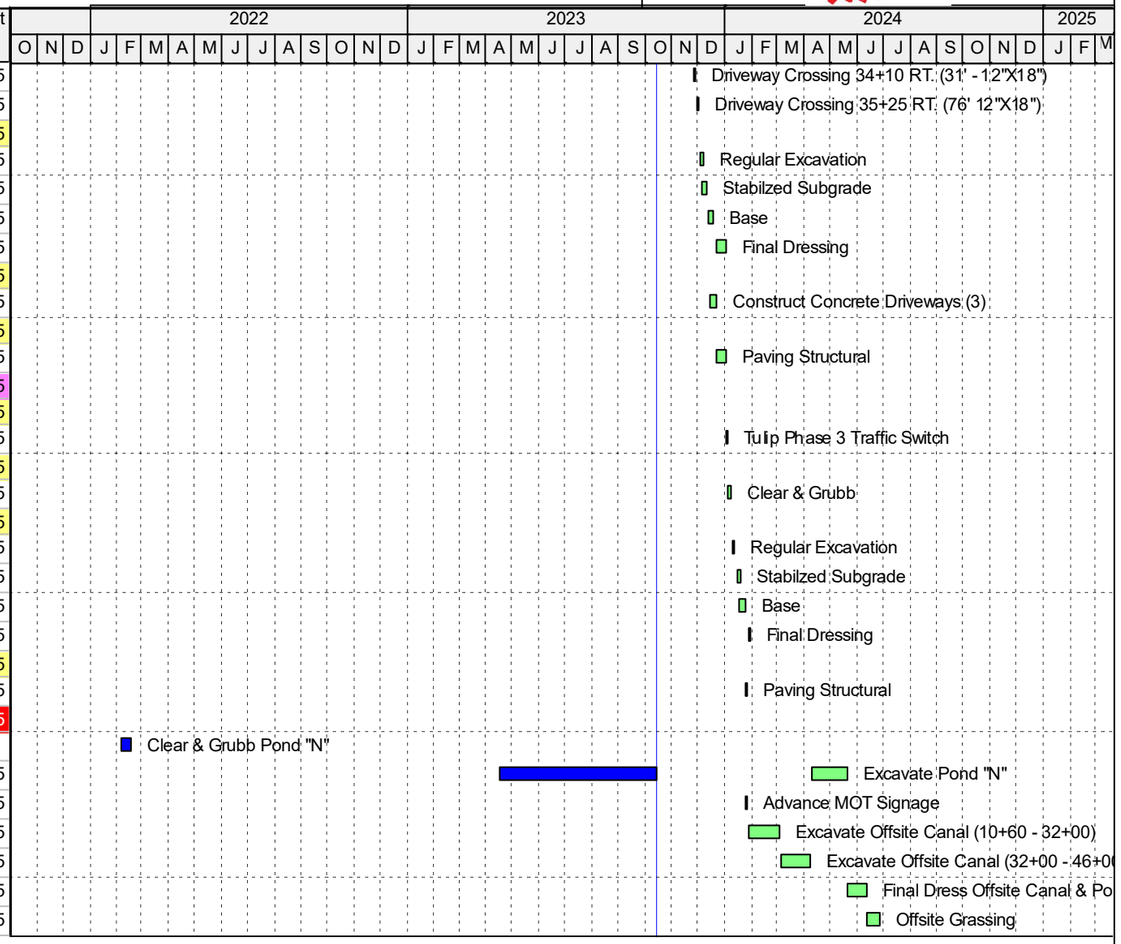

Actual Level of Effort
Actual Work
Remaining Work
Critical Remaining Work
Milestone

Data Date : 15-Oct-23
Detailed schedule