



MULTI-FAMILY RESIDENTIAL PROJECTS

www.HSECONTRACTORS.com





A message from the CEO

As the CEO of HSE Contractors, I am proud to share with you the result of our hard work and dedication over the years. We have grown from strength to strength, and we are always committed to delivering high quality service to our clients.

Our success is not only a result of our commitment and dedication but also of the trust our clients instill in us. We always aim at maintaining strong relationships with our clients to provide them with the expectational services and innovative cost-efficient solutions that exceed their expectations.

At HSE Contractors, we are always striving to improve our services and meet the evolving needs of our clients. We fully understand that the construction industry is everchanging and we are devoted to staying ahead by investing in the latest technologies and training for our team members.

We understand that every project is different, and we tailor our approaches to meet your specific needs on time and within budget.

Thank you for your continued support and trust in HSE Contractors. We look forward to working with you to achieve our mutual goals.

Sincerely,
Hany El Banna
CEO

HSE'S SERVICES

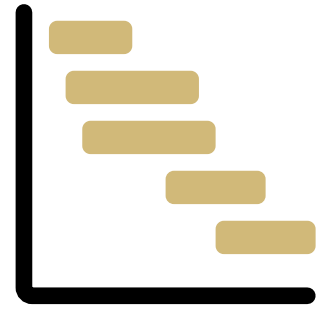

CPM Scheduling



Construction Claims



BIM Modeling



Delay Analysis

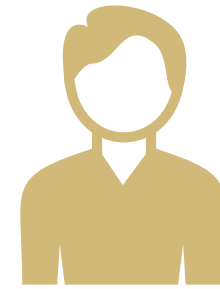

Owner Representation

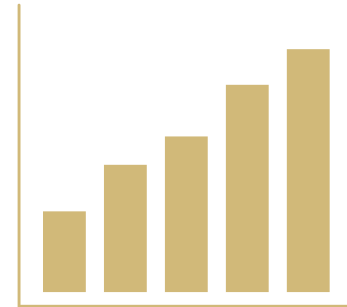

Cost/Resource Loading

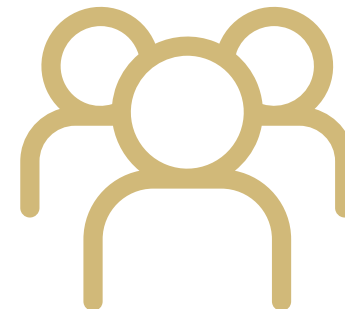

Staff Augmentation

CPM Scheduling

With 20 years of experience on job sites, our team has the expertise to overcome the challenges that arise during the construction process. We are equipped to handle any situation that may arise, ensuring successful project completion.

The Critical Path Method maximizes team efficiency, monitors progress, and provides a clear understanding of any delays as soon as they occur. This approach enables our team to proactively address issues, keeping projects on track and on schedule.



Delay Analysis

The ability to quickly understanding the full impact and scope of delays is crucial to putting your project back on track and our team will provide detailed analyses to do just that.



CPM Scheduling and Delay Analysis



Why HSE?



Experienced Professionals

Our team has 20 years of experience in construction and project management, providing reliable CPM scheduling services.



Unbeatable Rate

We offer unbeatable rates, delivering high-quality services at competitive prices.

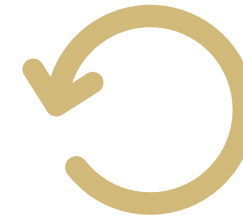

Quick Turnaround

Our quick turnaround ensures that developed schedules are submitted for your review at least one week before deadlines.



No Location is Too Remote

No location is too remote for us, as our team is spread nationwide to serve wherever your project takes us.

OFFICE LOCATIONS

- Orlando, FL
- Miami, FL
- Tampa, FL
- Boston, MA
- Dallas, TX
- Houston, TX
- Brooklyn, NY
- Los Angeles, CA
- San Francisco, CA
- Washington DC
- Chicago, IL
- Seattle, WA
- Toronto, Canada
- Montreal, Canada

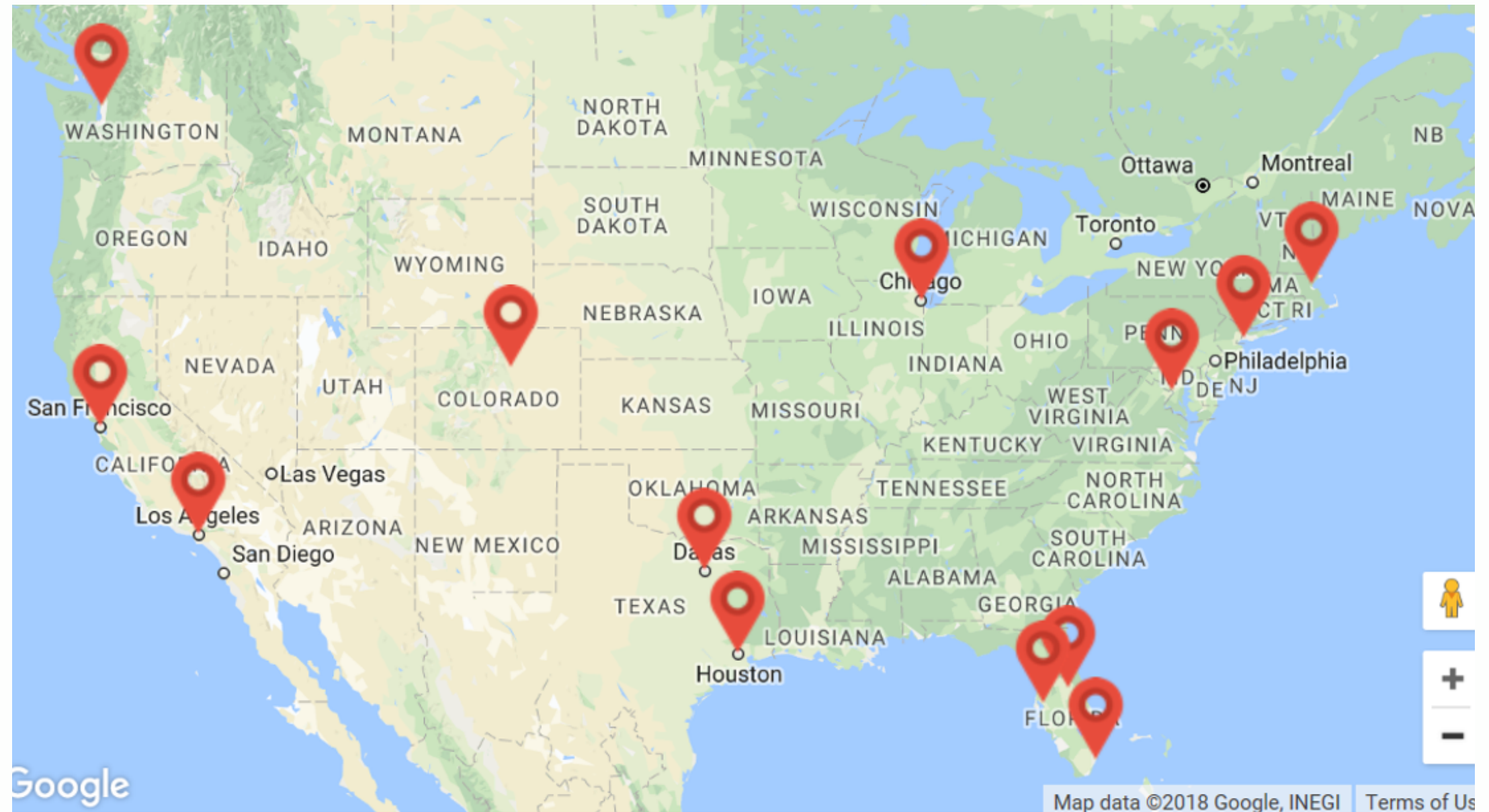

OUR CLIENTS



Turner

SKANSKA



Balfour Beatty

THE RITZ-CARLTON RESIDENCES



- Location: North Hills, NY
- Value: \$80 M
- General Contractor: Cappelli Organization
- Owner: The Ritz-Carlton Residences

PIXON LUXURY APARTMENTS



- Location: Lake Nona, FL
- Value: \$300M
- Contractor: The Balfour Beatty

LA VISTA CONDOS



- Location: Port Orange, FL
- Value: \$3.5 M

EASTSIDE II



- **Location:** Richardson Texas
- **Full Name:** Eastside II North
- **Contractor:** KWA Construction
- **Value:** \$60 Million

FONTANA JAMBOREE



- Location: California
- Full Name: Sierra Avenue Family Housing
- Contractor: Jamboree
- Value: \$23 Million

KOYA BAY TOWN HOMES



- Location: Miami, Florida
- Contractor: VCM Builders
- Value: \$16.5 Million

PARKSIDE PUNTA GORDA



- Location: Florida
- Project value: \$40 million
- General Contractor:
Brooks Freund
- Owner: First Community
Management Services

ADDISON FARMS LUXURY APARTMENT HOMES



- Contractor: Contravest
- Location: Florida
- Value: \$55 Million

MODERA TAMPA



- Location: Tampa, Florida
- Contractor: Central Site Development
- Value: \$80 Million

WONDERBLOCK



- Location: Utah
- Value: \$150 Million
- General contractor: Strategic Builders
- Owner: Strategic Builders

CLIENT TESTIMONIAL

The Skanska logo is a gold circle with the word "SKANSKA" in blue capital letters. It is centered at the top of the testimonial card.

SKANSKA

“

”

Hany, your team did an excellent job working with our staff to develop our schedule. If the need arises again in the future you will be the first one we call.



Jim Goyer

Skanska USA Civil Southeast
Vice President/Florida District Manager
James.Goyer@skanska.com
[407-541-4753](tel:407-541-4753)

CLIENT TESTIMONIAL



“

”

HSE engineers did a great job.



Randy Lay
Benco Commercial Roofing
VP Operations
817-566-9314

CLIENT TESTIMONIAL



“

”

Thanks, Hany. HSE did a great work and I really appreciate your help.



Casey Sundt

Big Sky Construction Co Inc.

Project Manager

CSundt@Bigskyconstruction.com

[972-226-4704](tel:972-226-4704)

CLIENT TESTIMONIAL



“

”

HSE has done a great job of training our team on how to better manage our project's schedules. The training was very helpful and it went smoothly. We appreciate your help and we are looking forward to receiving our training certificate from HSE.



Barry Bickerstaff
Hazen and Sawyer
Program Manager
bbickerstaff@hazenandsawyer.com
[336-601-9293](tel:336-601-9293)

Contact Us



- **NY:** (646) 202-9313
- **Brooklyn, NY:** (914) 620-1684
- **Miami, FL:** (305) 851-7149
- **Orlando, FL:** (407) 284-1913
- **Tampa, FL:** (813) 435-3110
- **Boston, MA:** (617) 870-2065
- **Dallas, TX:** (214) 764-6903
- **Houston, TX:** (713) 999-1261



- **Austin, TX:** (512) 649-3375
- **Denver, CO:** (206) 774-9855
- **Los Angeles, CA:** (213) 261-0570
- **San Francisco, CA:** (415) 839-9210
- **Washington, DC:** (202) 903-0988
- **Chicago, IL:** (312) 238-9766
- **Seattle, WA:** (303) 482-2267
- **Atlanta, GA:** (678) 528-8578



scheduling@hsecontractors.com