



# COMMERCIAL BUILDINGS

[www.HSECONTRACTORS.com](http://www.HSECONTRACTORS.com)







## A message from the CEO

As the CEO of HSE Contractors, I am proud to share with you the result of our hard work and dedication over the years. We have grown from strength to strength, and we are always committed to delivering high quality service to our clients.

Our success is not only a result of our commitment and dedication but also of the trust our clients instill in us. We always aim at maintaining strong relationships with our clients to provide them with the expectational services and innovative cost-efficient solutions that exceed their expectations.

At HSE Contractors, we are always striving to improve our services and meet the evolving needs of our clients. We fully understand that the construction industry is everchanging and we are devoted to staying ahead by investing in the latest technologies and training for our team members.

We understand that every project is different, and we tailor our approaches to meet your specific needs on time and within budget.

Thank you for your continued support and trust in HSE Contractors. We look forward to working with you to achieve our mutual goals.

Sincerely,  
Hany El Banna  
CEO

# HSE'S SERVICES

---

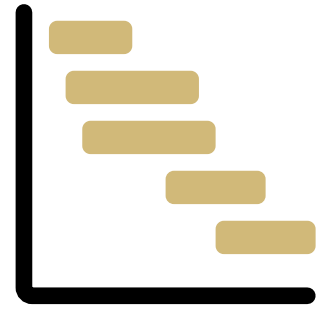

**CPM Scheduling**



**Construction Claims**



**BIM Modeling**



**Delay Analysis**

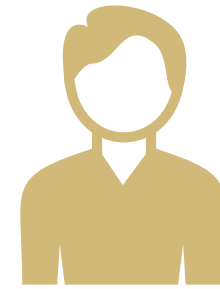

**Owner Representation**

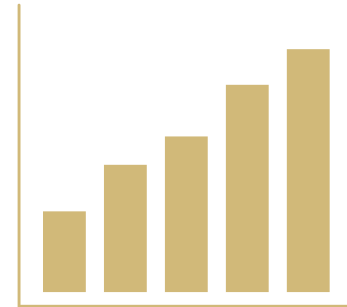

**Cost/Resource Loading**

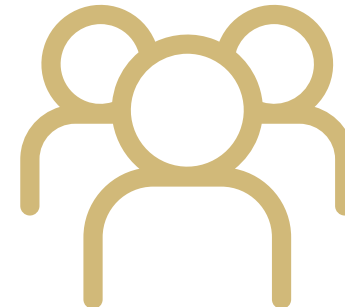

**Staff Augmentation**

## CPM Scheduling

With 20 years of experience on job sites, our team has the expertise to overcome the challenges that arise during the construction process. We are equipped to handle any situation that may arise, ensuring successful project completion.

The Critical Path Method maximizes team efficiency, monitors progress, and provides a clear understanding of any delays as soon as they occur. This approach enables our team to proactively address issues, keeping projects on track and on schedule.



## Delay Analysis

The ability to quickly understanding the full impact and scope of delays is crucial to putting your project back on track and our team will provide detailed analyses to do just that.



# CPM Scheduling and Delay Analysis

---





# Why HSE?



## Experienced Professionals

Our team has 20 years of experience in construction and project management, providing reliable CPM scheduling services.



## Unbeatable Rate

We offer unbeatable rates, delivering high-quality services at competitive prices.

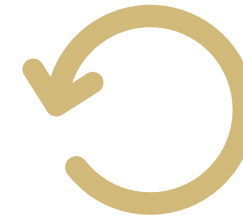

## Quick Turnaround

Our quick turnaround ensures that developed schedules are submitted for your review at least one week before deadlines.



## No Location is Too Remote

No location is too remote for us, as our team is spread nationwide to serve wherever your project takes us.

# OFFICE LOCATIONS

- Orlando, FL
- Miami, FL
- Tampa, FL
- Boston, MA
- Dallas, TX
- Houston, TX
- Brooklyn, NY
- Los Angeles, CA
- San Francisco, CA
- Washington DC
- Chicago, IL
- Seattle, WA
- Toronto, Canada
- Montreal, Canada

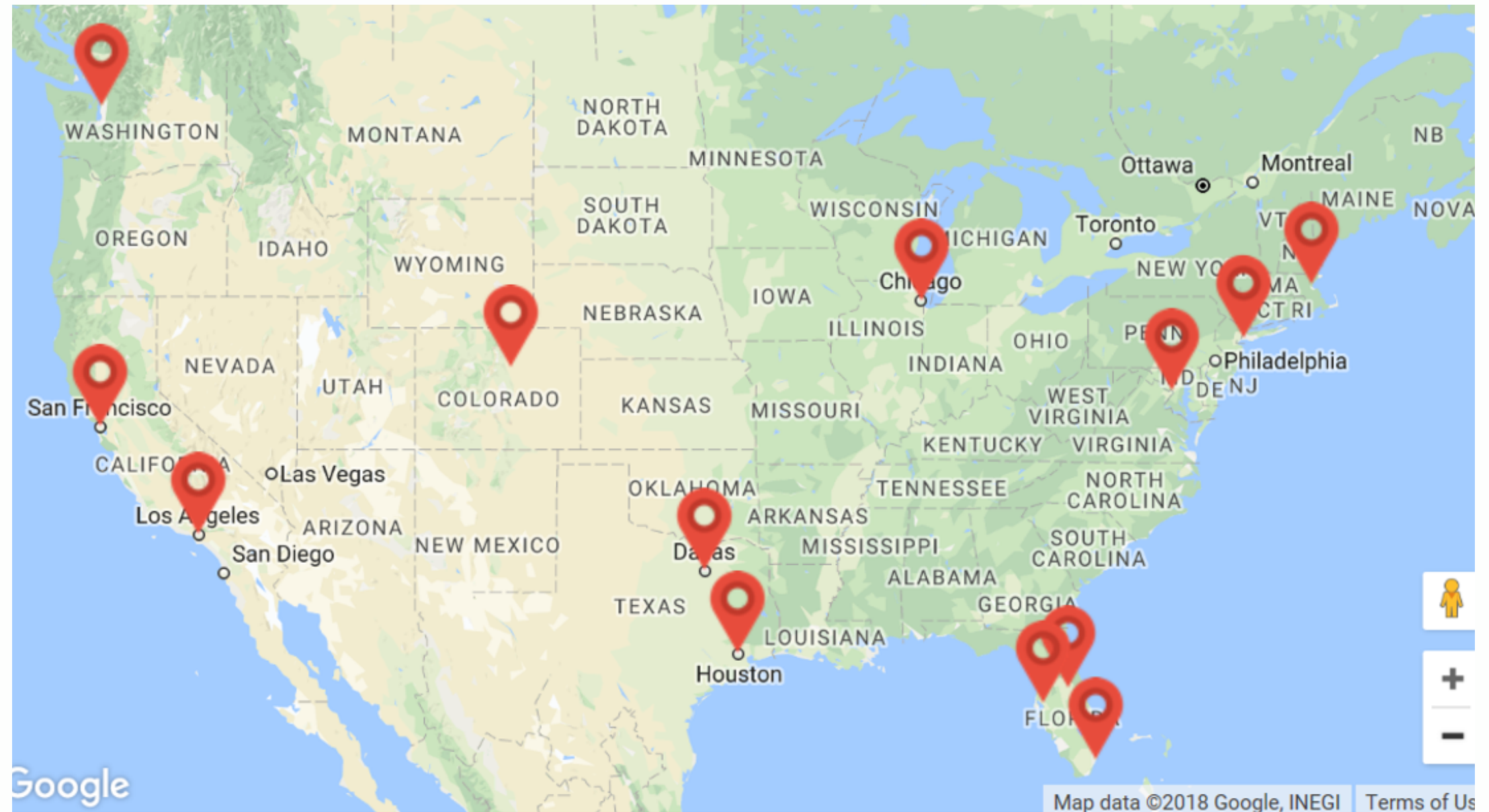



## OUR CLIENTS

---



**CONSTRUCTION**



**Turner**



**SKANSKA**



**Balfour Beatty**



# PORTMIAMI CRUISE TERMINAL

---

## THE LARGEST CRUISE TERMINAL IN THE WORLD





# GUARDIANS OF THE GALAXY, EPCOT, DISNEY

---

## THE LARGEST INDOOR ROLLERCOASTER IN THE WORLD





# 425 PARK AVENUE

---

## THE MOST EXPENSIVE OFFICE BUILDING IN NEW YORK

- **Location:** New York
- **Value:** \$1 Billion
- **Owner:** L&L Holding Company and GreenOak Real Estate
- **Contractor:** Tishman Construction





# ASTON MARTIN

---

## THE SECOND TALLEST BUILDING IN MIAMI - 69 STORIES

- **Value:** \$450 Million
- **Location:** Miami, FL
- **Contractor:** Coastal Construction



# DUPONT NEVADA CELLULOSIC ETHANOL PLANT

---

**THE FIRST COMMERCIAL-SCALE CELLULOSIC ETHANOL PLANT  
IN THE UNITED STATES**





# JAMAICA WATER POLLUTION CONTROL PLANT

## THE SECOND LARGEST WASTEWATER TREATMENT PLANT IN NEW YORK

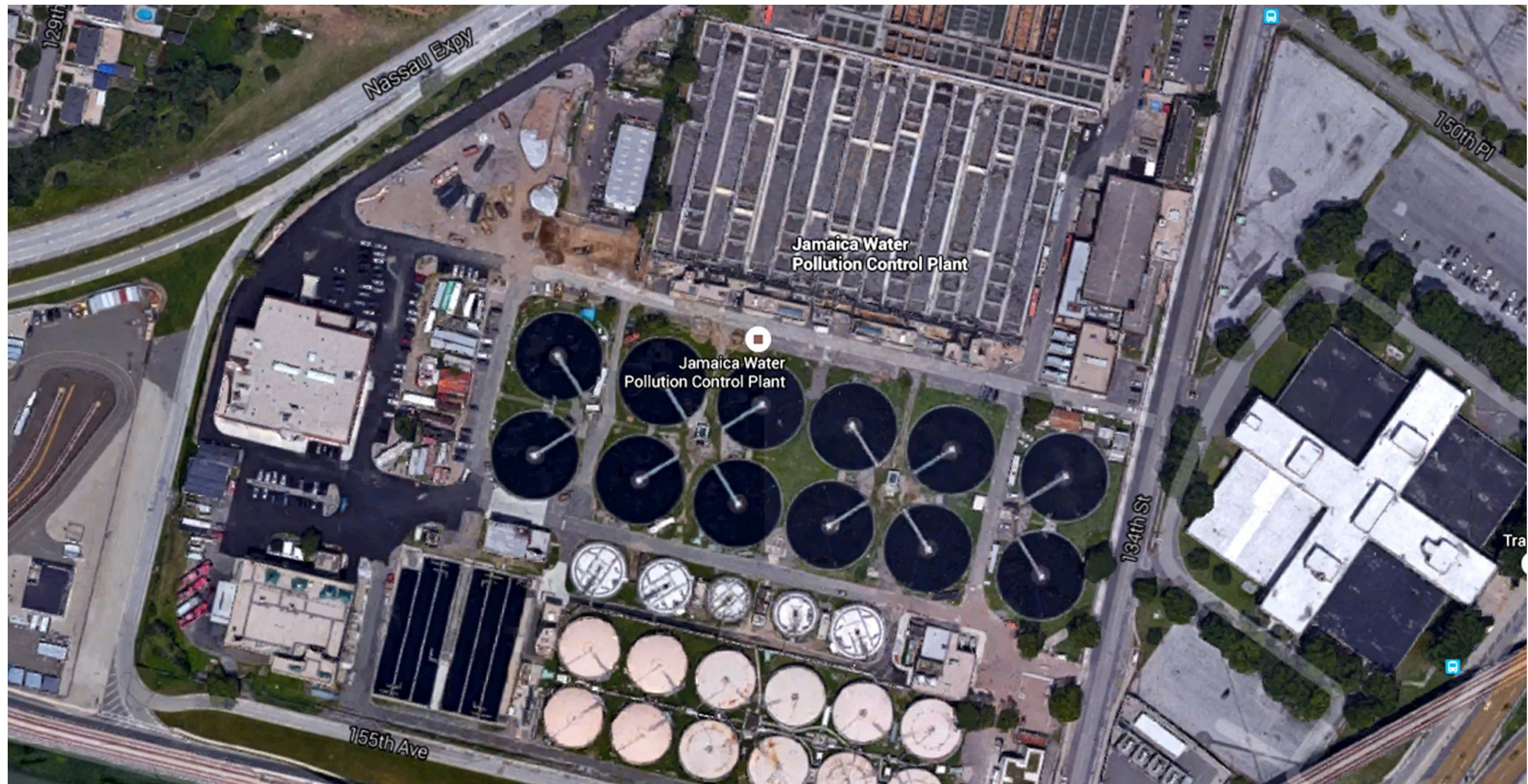



# THE RITZ-CARLTON RESIDENCES, LONG ISLAND, NORTH HILLS

---

## THE FIRST RITZ CARLTON RESIDENCE IN THE UNITED STATES





# HARRY POTTER AND THE FORBIDDEN JOURNEY

---

THE WORLD'S MOST POPULAR RIDE IN UNIVERSAL STUDIOS  
THEME PARK



## I-4 ULTIMATE

### THE LARGEST DOT PROJECT IN THE STATE OF FLORIDA





## TSX BROADWAY

---

### THE LARGEST HOTEL RENOVATION IN THE UNITED STATES

- **LOCATION:** 1568 BROADWAY, NEW YORK
- **CONTRACTOR:** L&L HOLDING COMPANY
- **VALUE:** \$475 MILLION





# NORTHLAKE DATA CENTER

---

THE LARGEST MICROSOFT DATABASE CENTER IN THE WORLD





# GIVENCHY HOTEL MIAMI

---

## THE FIRST GIVENCHY BRANDED HOTEL IN THE UNITED STATES





LAX

---

ONE OF THE TOP LARGEST AIRPORTS IN THE UNITED STATES





# 2ND AVENUE SUBWAY IN NEW YORK FOR THE MTA

---

## THE LARGEST UNDERGROUND TRANSIT PROJECT IN THE UNITED STATES





# NASHVILLE AERTSON MIDTOWN

---

## THE LARGEST MIXED-USE BUILDING IN TENNESSEE





# THE AMERICAN DREAM - NEW JERSEY

---

## THE LARGEST THEMED MALL IN THE UNITED STATES





# THE JOHN F. KENNEDY FEDERAL BUILDING

---

THE 4TH LARGEST FEDERAL BUILDING IN THE UNITED STATES





# THE COCA-COLA SOUTHWEST BEVERAGES PLANT

## THE LARGEST COCA-COLA BOTTLING PLANT IN THE UNITED STATES





# HSE CONTRACTORS & HUBBARD CONSTRUCTION

---

**HSE WON THE BIGGEST DELAY CLAIM CASE IN COURT IN THE HISTORY OF HUBBARD CONSTRUCTION**





# CLIENT TESTIMONIAL



“

”

On behalf of L&L's team I would like to express our deep appreciation for all of the effort you have been giving to help us create the finest office building built in Manhattan in our lifetime. As you already know, 425 Park Avenue will be the first block front office building built on Park Avenue in almost 50 years. We are very grateful for this opportunity, and we know that we could not be doing this without your professional effort



David W. Levinson  
L&L HOLDING COMPANY, LLC  
CEO  
[\(212\)920-3360](tel:(212)920-3360)



# CLIENT TESTIMONIAL



“

”

Thank you Hany. Your team is a big help for the project.



Mark Perou  
Brinkmann  
Project Director  
480.908.7930 or 480.217.1731  
[brinkmannconstructors.com](http://brinkmannconstructors.com)



# CLIENT TESTIMONIAL



“

”

Your boys did good! I put in the good word for you back east. Keep it up.



Jay L . Titus Jr.  
The Walsh Group  
Senior Project Manager  
949-855-9755  
[Jeremie.Corpuz@ATKN.com](mailto:Jeremie.Corpuz@ATKN.com)



# CLIENT TESTIMONIAL



“

”

HSE has done a great job of training our team on how to better manage our project's schedules. The training was very helpful and it went smoothly. We appreciate your help and we are looking forward to receiving our training certificate from HSE.



**Barry Bickerstaff**  
Hazen and Sawyer  
Program Manager  
[bbickerstaff@hazenandsawyer.com](mailto:bbickerstaff@hazenandsawyer.com)  
[336-601-9293](tel:336-601-9293)



# CLIENT TESTIMONIAL



“

”

HSE is very responsive and willing to do whatever it takes to deliver the desired product to their client. I've found their management to be very talented, as well as genuinely interested in the success of my project.



**James A. Cannon**

PCL Transportation Infrastructure Group (TIG) - Tampa

Project Manager

813-247-2070



## Contact Us

---



- **NY:** (646) 202-9313
- **Brooklyn, NY:** (914) 620-1684
- **Miami, FL:** (305) 851-7149
- **Orlando, FL:** (407) 284-1913
- **Tampa, FL:** (813) 435-3110
- **Boston, MA:** (617) 870-2065
- **Dallas, TX:** (214) 764-6903
- **Houston, TX:** (713) 999-1261



- **Austin, TX:** (512) 649-3375
- **Denver, CO:** (206) 774-9855
- **Los Angeles, CA:** (213) 261-0570
- **San Francisco, CA:** (415) 839-9210
- **Washington, DC:** (202) 903-0988
- **Chicago, IL:** (312) 238-9766
- **Seattle, WA:** (303) 482-2267
- **Atlanta, GA:** (678) 528-8578



[scheduling@hsecontractors.com](mailto:scheduling@hsecontractors.com)