



# COMMERCIAL BUILDINGS

[www.HSECONTRACTORS.com](http://www.HSECONTRACTORS.com)





## A message from the CEO

As the CEO of HSE Contractors, I am proud to share with you the result of our hard work and dedication over the years. We have grown from strength to strength, and we are always committed to delivering high quality service to our clients.

Our success is not only a result of our commitment and dedication but also of the trust our clients instill in us. We always aim at maintaining strong relationships with our clients to provide them with the expectational services and innovative cost-efficient solutions that exceed their expectations.

At HSE Contractors, we are always striving to improve our services and meet the evolving needs of our clients. We fully understand that the construction industry is everchanging and we are devoted to staying ahead by investing in the latest technologies and training for our team members.

We understand that every project is different, and we tailor our approaches to meet your specific needs on time and within budget.

Thank you for your continued support and trust in HSE Contractors. We look forward to working with you to achieve our mutual goals.

Sincerely,  
Hany El Banna  
CEO

# HSE'S SERVICES

---

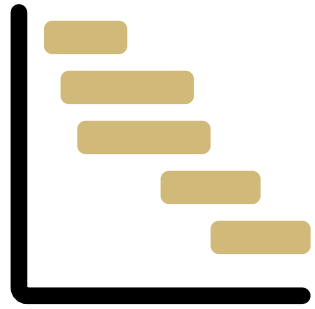

**CPM Scheduling**



**Construction Claims**



**BIM Modeling**



**Delay Analysis**

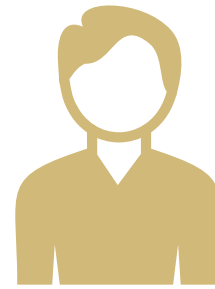

**Owner Representation**

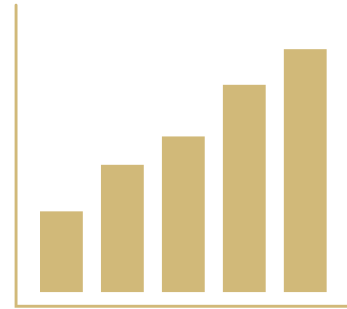

**Cost/Resource Loading**

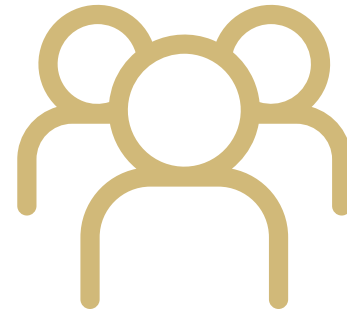

**Staff Augmentation**

## CPM Scheduling

With 20 years of experience on job sites, our team has the expertise to overcome the challenges that arise during the construction process. We are equipped to handle any situation that may arise, ensuring successful project completion.

The Critical Path Method maximizes team efficiency, monitors progress, and provides a clear understanding of any delays as soon as they occur. This approach enables our team to proactively address issues, keeping projects on track and on schedule.



## Delay Analysis

The ability to quickly understanding the full impact and scope of delays is crucial to putting your project back on track and our team will provide detailed analyses to do just that.



# CPM Scheduling and Delay Analysis

---



# Why HSE?



## Experienced Professionals

Our team has 20 years of experience in construction and project management, providing reliable CPM scheduling services.



## Unbeatable Rate

We offer unbeatable rates, delivering high-quality services at competitive prices.

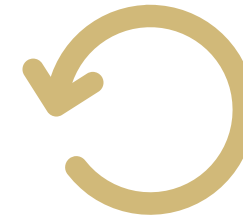

## Quick Turnaround

Our quick turnaround ensures that developed schedules are submitted for your review at least one week before deadlines.



## No Location is Too Remote

No location is too remote for us, as our team is spread nationwide to serve wherever your project takes us.

# OFFICE LOCATIONS

---

- Orlando, FL
- Miami, FL
- Tampa, FL
- Boston, MA
- Dallas, TX
- Houston, TX
- Brooklyn, NY
- Los Angeles, CA
- San Francisco, CA
- Washington DC
- Chicago, IL
- Seattle, WA
- Toronto, Canada
- Montreal, Canada

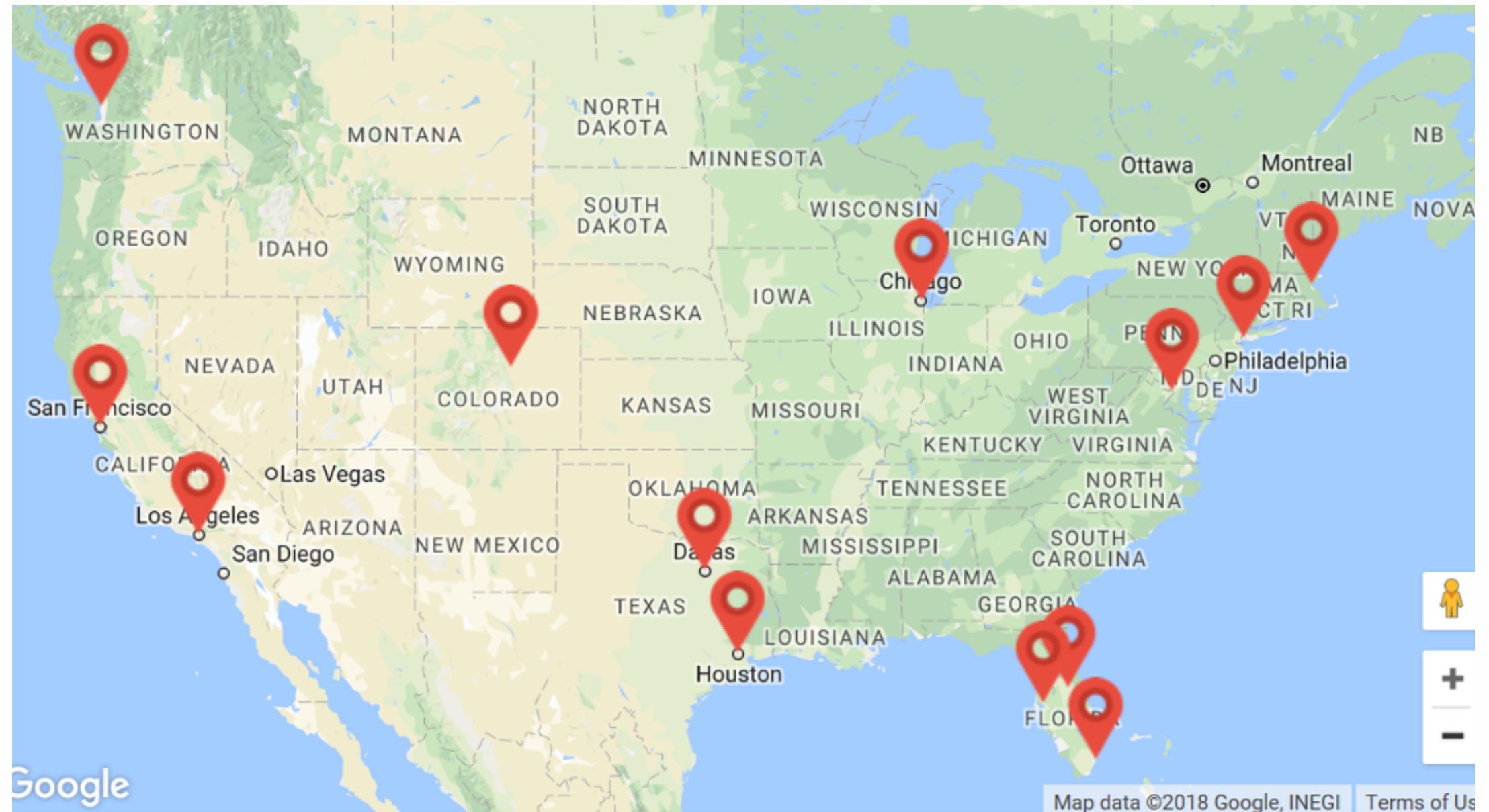

## OUR CLIENTS



**Turner**

**SKANSKA**

**Balfour Beatty**



# CASAMAR



The first oceanfront condominium in Pompano Beach to have a private beach club

- **Location:** Florida
- **Value:** \$250 Million

# CASAMARINA



The most desirable addresses in  
St. Maarten

- **Location:** Florida
- **Value:** \$250 Million

# TSX BROADWAY



The largest hotel renovation in the  
US

- **Location:** Florida
- **Location:** New York
- **Contractor:** L&L Holding Company

# WINDSONG



One of the most desirable addresses in Providenciales

- **Location:** Turks & Caicos
- **Value:** \$15 Million

# ORLANDO EVENTS CENTER



- **Location:** Orlando, FL
- **Value:** \$350 Million
- **General Contractor:** Hunt/General Construction JV

# WORLD TRADE CENTER MEMORIAL



- **Location:** New York, NY
- **Value:** \$450 Million

# THE AMERICAN DREAM

- **Location:** New Jersey
- **Value:** \$1.5 Billion
- **General Contractor:** PCL



# PACIFIC COMMONS



- **Location:** Fremont, CA
- **Value:** \$14.5 M

# NYCDDC – ST. GEORGE THEATER CAPITAL IMPROVEMENTS PHASE 2



- **Location:** Staten Island, NY
- **Value:** \$2.5 M
- **General Contractor:** Castleston Construction Corp.
- **Owner:** NYCDDC

# LA STADIUM & ENTERTAINMENT DISTRICT AT HOLLYWOOD PARK



- **Location:** California, LA
- **Value:** \$2 B
- **Contractor:** Turner Construction co. & AECOM
- **Owner:** Stan Kroenke teaming with the owners of the Hollywood park site

# JW MARRIOTT RIVERVIEW HOTEL RENOVATION



- **Location:** Charleston, SC
- **Value:** \$13.8 M
- **General Contractor:** Whiting-Turner

# CLIENT TESTIMONIAL



“

”

Working with HSE was a great experience, a very professional and knowledgeable staff was provided and the confidence and quality in the deliverable was very high. You guys did an excellent job. Thank you again for your services.



**Tim Kramer**  
Walt Disney World Resort  
Facility Asset Management  
[407-824-3380](tel:407-824-3380)

# CLIENT TESTIMONIAL



“

”

HSE team really came through for our scheduling needs. Fast turn around, very responsive and competitive pricing. We would use their service again. Thank you for your help.



**Robert R. Velazquez**  
Semper Fi Land Services  
President  
[robert@semperfi.land](mailto:robert@semperfi.land)  
[\(630\) 518-8484](tel:(630)518-8484)

# CLIENT TESTIMONIAL



“

”

Leo and HSE Team: I can't tell you how happy I was to get this email! Thanks so much. I will work on the next update tomorrow. You guys are great.



Kate Muniz  
Xeye, Inc.  
[kate@xeyeinc.com](mailto:kate@xeyeinc.com)  
[\(904\)714-2100](tel:(904)714-2100)

# CLIENT TESTIMONIAL



“

”

We are very satisfied with HSE, Robert's work, and certainly Hany's quick response to meet our site meeting and scheduling needs.



**Chris Roberts**  
Great Lakes Dredge & Dock Company, LLC  
(630)574-2998

# CLIENT TESTIMONIAL



HSE has done a great job of training our team on how to better manage our project's schedules. The training was very helpful and it went smoothly. We appreciate your help and we are looking forward to receiving our training certificate from HSE.



**Barry Bickerstaff**

Hazen and Sawyer

Program Manager

[bbickerstaff@hazenandsawyer.com](mailto:bbickerstaff@hazenandsawyer.com)

[336-601-9293](tel:336-601-9293)

# Contact Us

---



- **NY:** (646) 202-9313
- **Brooklyn, NY:** (914) 620-1684
- **Miami, FL:** (305) 851-7149
- **Orlando, FL:** (407) 284-1913
- **Tampa, FL:** (813) 435-3110
- **Boston, MA:** (617) 870-2065
- **Dallas, TX:** (214) 764-6903
- **Houston, TX:** (713) 999-1261



- **Austin, TX:** (512) 649-3375
- **Denver, CO:** (206) 774-9855
- **Los Angeles, CA:** (213) 261-0570
- **San Francisco, CA:** (415) 839-9210
- **Washington, DC:** (202) 903-0988
- **Chicago, IL:** (312) 238-9766
- **Seattle, WA:** (303) 482-2267
- **Atlanta, GA:** (678) 528-8578



**[scheduling@hsecontractors.com](mailto:scheduling@hsecontractors.com)**