



# RESIDENTIAL PROJECTS

[www.HSECONTRACTORS.com](http://www.HSECONTRACTORS.com)







## A message from the CEO

As the CEO of HSE Contractors, I am proud to share with you the result of our hard work and dedication over the years. We have grown from strength to strength, and we are always committed to delivering high quality service to our clients.

Our success is not only a result of our commitment and dedication but also of the trust our clients instill in us. We always aim at maintaining strong relationships with our clients to provide them with the expectational services and innovative cost-efficient solutions that exceed their expectations.

At HSE Contractors, we are always striving to improve our services and meet the evolving needs of our clients. We fully understand that the construction industry is everchanging and we are devoted to staying ahead by investing in the latest technologies and training for our team members.

We understand that every project is different, and we tailor our approaches to meet your specific needs on time and within budget.

Thank you for your continued support and trust in HSE Contractors. We look forward to working with you to achieve our mutual goals.

Sincerely,  
Hany El Banna  
CEO

# HSE'S SERVICES

---

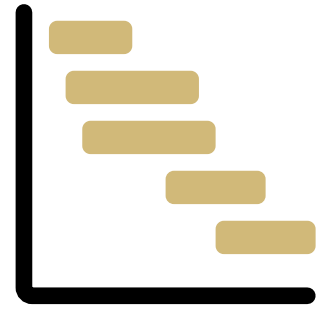

**CPM Scheduling**



**Construction Claims**



**BIM Modeling**



**Delay Analysis**

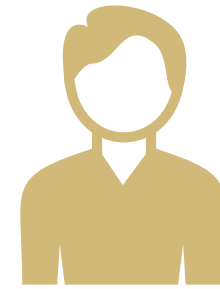

**Owner Representation**

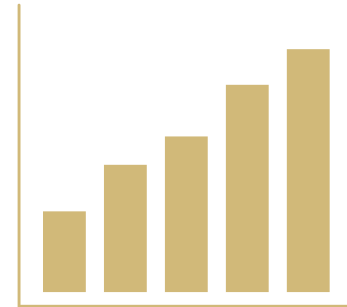

**Cost/Resource Loading**

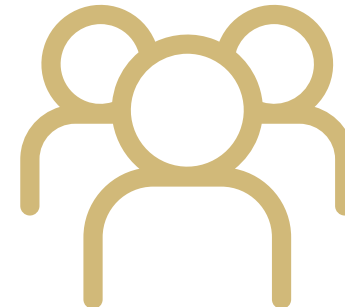

**Staff Augmentation**

## CPM Scheduling

With 20 years of experience on job sites, our team has the expertise to overcome the challenges that arise during the construction process. We are equipped to handle any situation that may arise, ensuring successful project completion.

The Critical Path Method maximizes team efficiency, monitors progress, and provides a clear understanding of any delays as soon as they occur. This approach enables our team to proactively address issues, keeping projects on track and on schedule.



## Delay Analysis

The ability to quickly understanding the full impact and scope of delays is crucial to putting your project back on track and our team will provide detailed analyses to do just that.



# CPM Scheduling and Delay Analysis

---





# Why HSE?



## Experienced Professionals

Our team has 20 years of experience in construction and project management, providing reliable CPM scheduling services.



## Unbeatable Rate

We offer unbeatable rates, delivering high-quality services at competitive prices.

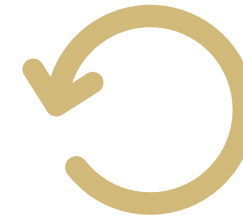

## Quick Turnaround

Our quick turnaround ensures that developed schedules are submitted for your review at least one week before deadlines.



## No Location is Too Remote

No location is too remote for us, as our team is spread nationwide to serve wherever your project takes us.

# OFFICE LOCATIONS

---

- Orlando, FL
- Miami, FL
- Tampa, FL
- Boston, MA
- Dallas, TX
- Houston, TX
- Brooklyn, NY
- Los Angeles, CA
- San Francisco, CA
- Washington DC
- Chicago, IL
- Seattle, WA
- Toronto, Canada
- Montreal, Canada

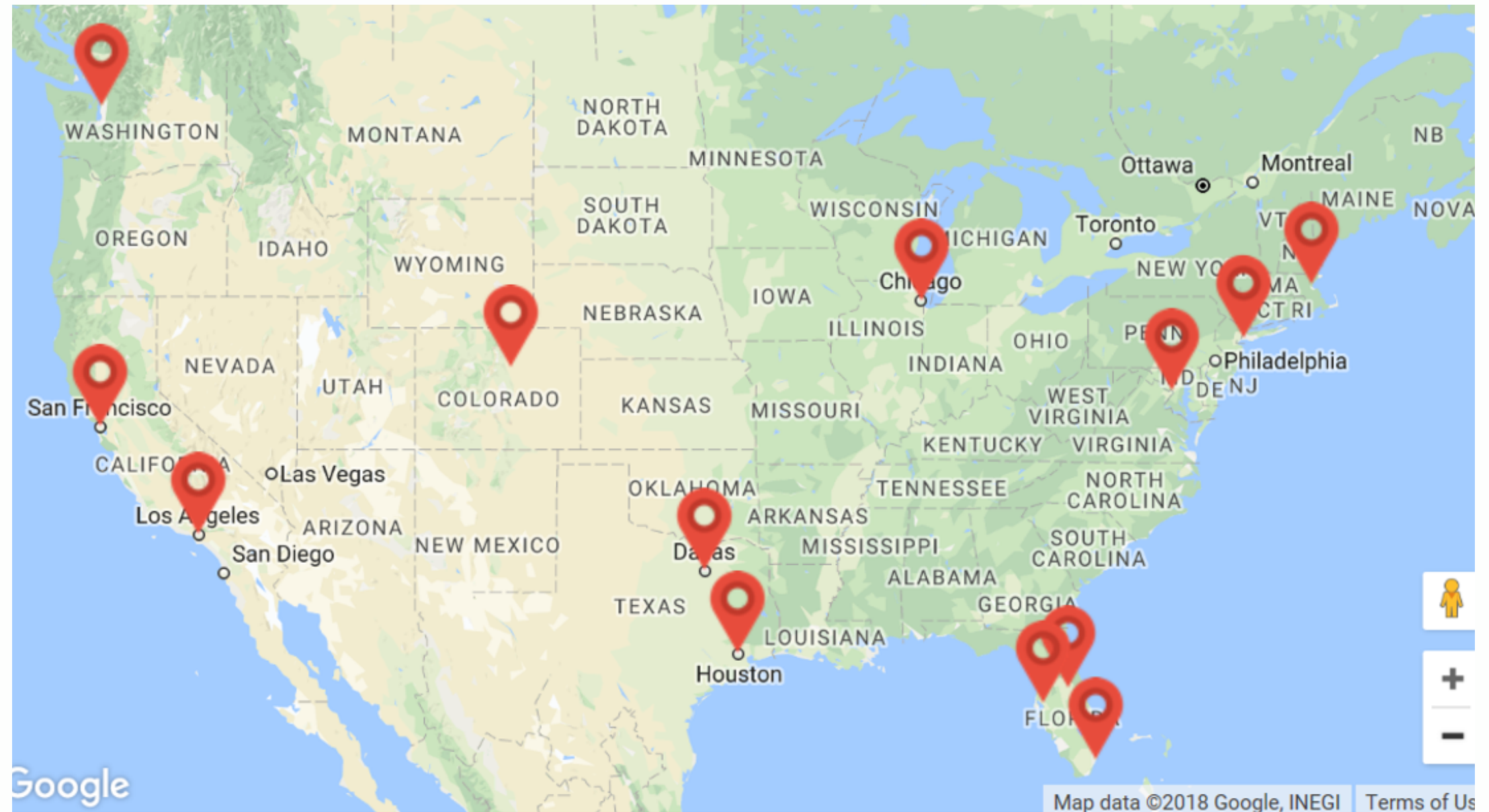



# OUR CLIENTS





# ASTON MARTIN RESIDENCES



The tallest residential building  
south of New York City

- **Value:** \$450 Million
- **Location:** Miami, FL
- **Contractor:** Coastal Construction



# 1568 BROADWAY



- **Location:** New York, NY
- **Value:** \$1.4 Billion
- **Developer:** L&L Holding Company



# PARK AVENUE



- **Location:** New York, NY
- **Value:** \$1.1 Billion
- **Developer:** L&L Holding Company



# VENTANA BY BUCKNER



- **Location:** Dallas, TX
- **Value:** \$125 Million
- **Contractor:** Whiting Turner



# WEWORK/WELIVE 110 WALL STREET



- **Location:** NYC, NY
- **Value:** \$166 Million
- **Owner:** WEWork/WeLive
- **General Contractor:** Sweet Construction Inc.



# THE RITZ-CARLTON RESIDENCES



- **Location:** North Hills, NY
- **Value:** \$80 Million
- **General Contractor:** Cappelli Organization
- **Owner:** The Ritz-Carlton Residences



# SHORE CLUB



- **Location:** Miami, FL
- **Value:** \$16 Million
- **Contractor:** KMI-International



# HABITATION JOUISSANT



- **Location:** Haiti
- **Owner:** Autograph Collection Hotels



# G.E. – BUILDING 14-5



- Location: Erie, PA
- Value: \$2.8 M
- General Contractor: Perry construction



# PIXON LUXURY APARTMENTS



- Location: Lake Nona, FL
- Value: \$300M
- Contractor's name: Balfour Beatty



# CLIENT TESTIMONIAL



“

”

On behalf of L&L's team I would like to express our deep appreciation for all of the effort you have been giving to help us create the finest office building built in Manhattan in our lifetime. As you already know, 425 Park Avenue will be the first block front office building built on Park Avenue in almost 50 years. We are very grateful for this opportunity, and we know that we could not be doing this without your professional effort



**David W. Levinson**  
L&L HOLDING COMPANY, LLC  
CEO  
(212)920-3360



# CLIENT TESTIMONIAL



“

”

Thank you Hany. Your team is a big help for the project.



Mark Perou  
Brinkmann  
Project Director  
480.908.7930 or 480.217.1731  
[brinkmannconstructors.com](http://brinkmannconstructors.com)



# CLIENT TESTIMONIAL



“

”

We appreciate the level of service HSE has provided over the last year and when things do not go as planned you all stepped up. That speaks to the level of customer service you provide to your clients. We absolutely will engage you for future opportunities as they come about because of this great customer service you provide.



**Justin McCullough**  
Principal  
Director of Preconstruction  
407-392-2231



# CLIENT TESTIMONIAL



Overall the schedule looks great. The logic makes sense and we appreciate the timely manner it was send in.



**Dariusz Sieminski**  
K.R. Miller Contractors, Inc.  
Project Manager  
708-289-3202



# CLIENT TESTIMONIAL



“

”

HSE has done a fine job and we wouldn't be here without you.



**David Einfeldt**

Kiewit

Executive Projects Sponsor

[David.Einfeldt@kiewit.com](mailto:David.Einfeldt@kiewit.com)

[303-930-9000](tel:303-930-9000)



# Contact Us

---



- **NY:** (646) 202-9313
- **Brooklyn, NY:** (914) 620-1684
- **Miami, FL:** (305) 851-7149
- **Orlando, FL:** (407) 284-1913
- **Tampa, FL:** (813) 435-3110
- **Boston, MA:** (617) 870-2065
- **Dallas, TX:** (214) 764-6903
- **Houston, TX:** (713) 999-1261



- **Austin, TX:** (512) 649-3375
- **Denver, CO:** (206) 774-9855
- **Los Angeles, CA:** (213) 261-0570
- **San Francisco, CA:** (415) 839-9210
- **Washington, DC:** (202) 903-0988
- **Chicago, IL:** (312) 238-9766
- **Seattle, WA:** (303) 482-2267
- **Atlanta, GA:** (678) 528-8578



**[scheduling@hsecontractors.com](mailto:scheduling@hsecontractors.com)**