



# HSE

CPM SCHEDULING  
CONSULTANTS

New York • Florida • California • Texas • Washington • Massachusetts

# High-rise Buildings

[www.HSECONTRACTORS.com](http://www.HSECONTRACTORS.com)





## A message from the CEO

As the CEO of HSE Contractors, I am proud to share with you the result of our hard work and dedication over the years. We have grown from strength to strength, and we are always committed to delivering high quality service to our clients.

Our success is not only a result of our commitment and dedication but also of the trust our clients instill in us. We always aim at maintaining strong relationships with our clients to provide them with the expectational services and innovative cost-efficient solutions that exceed their expectations.

At HSE Contractors, we are always striving to improve our services and meet the evolving needs of our clients. We fully understand that the construction industry is everchanging and we are devoted to staying ahead by investing in the latest technologies and training for our team members.

We understand that every project is different, and we tailor our approaches to meet your specific needs on time and within budget.

Thank you for your continued support and trust in HSE Contractors. We look forward to working with you to achieve our mutual goals.

Sincerely,  
Hany El Banna  
CEO

# HSE'S SERVICES

---

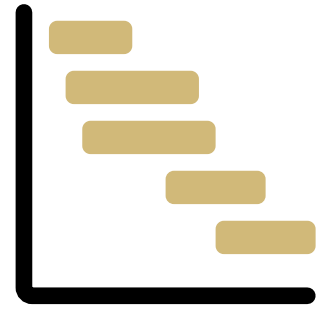

**CPM Scheduling**



**Construction Claims**



**BIM Modeling**



**Delay Analysis**

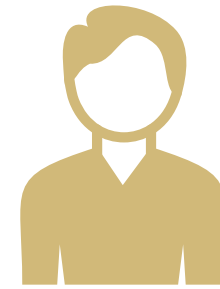

**Owner Representation**

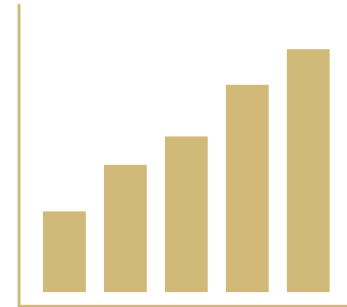

**Cost/Resource Loading**

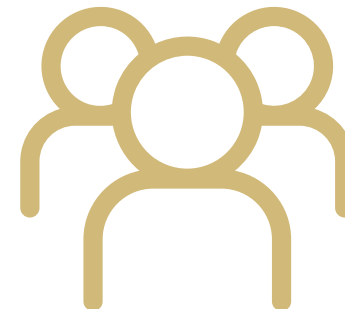

**Staff Augmentation**



## CPM Scheduling

With 20 years of experience on job sites, our team has the expertise to overcome the challenges that arise during the construction process. We are equipped to handle any situation that may arise, ensuring successful project completion.

The Critical Path Method maximizes team efficiency, monitors progress, and provides a clear understanding of any delays as soon as they occur. This approach enables our team to proactively address issues, keeping projects on track and on schedule.



## Delay Analysis

The ability to quickly understanding the full impact and scope of delays is crucial to putting your project back on track and our team will provide detailed analyses to do just that.



# CPM Scheduling and Delay Analysis

---



# Why HSE?



## Experienced Professionals

Our team has 20 years of experience in construction and project management, providing reliable CPM scheduling services.



## Unbeatable Rate

We offer unbeatable rates, delivering high-quality services at competitive prices.

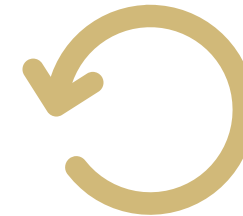

## Quick Turnaround

Our quick turnaround ensures that developed schedules are submitted for your review at least one week before deadlines.



## No Location is Too Remote

No location is too remote for us, as our team is spread nationwide to serve wherever your project takes us.



# OFFICE LOCATIONS

- Orlando, FL
- Miami, FL
- Tampa, FL
- Boston, MA
- Dallas, TX
- Houston, TX
- Brooklyn, NY
- Los Angeles, CA
- San Francisco, CA
- Washington DC
- Chicago, IL
- Seattle, WA
- Toronto, Canada
- Montreal, Canada

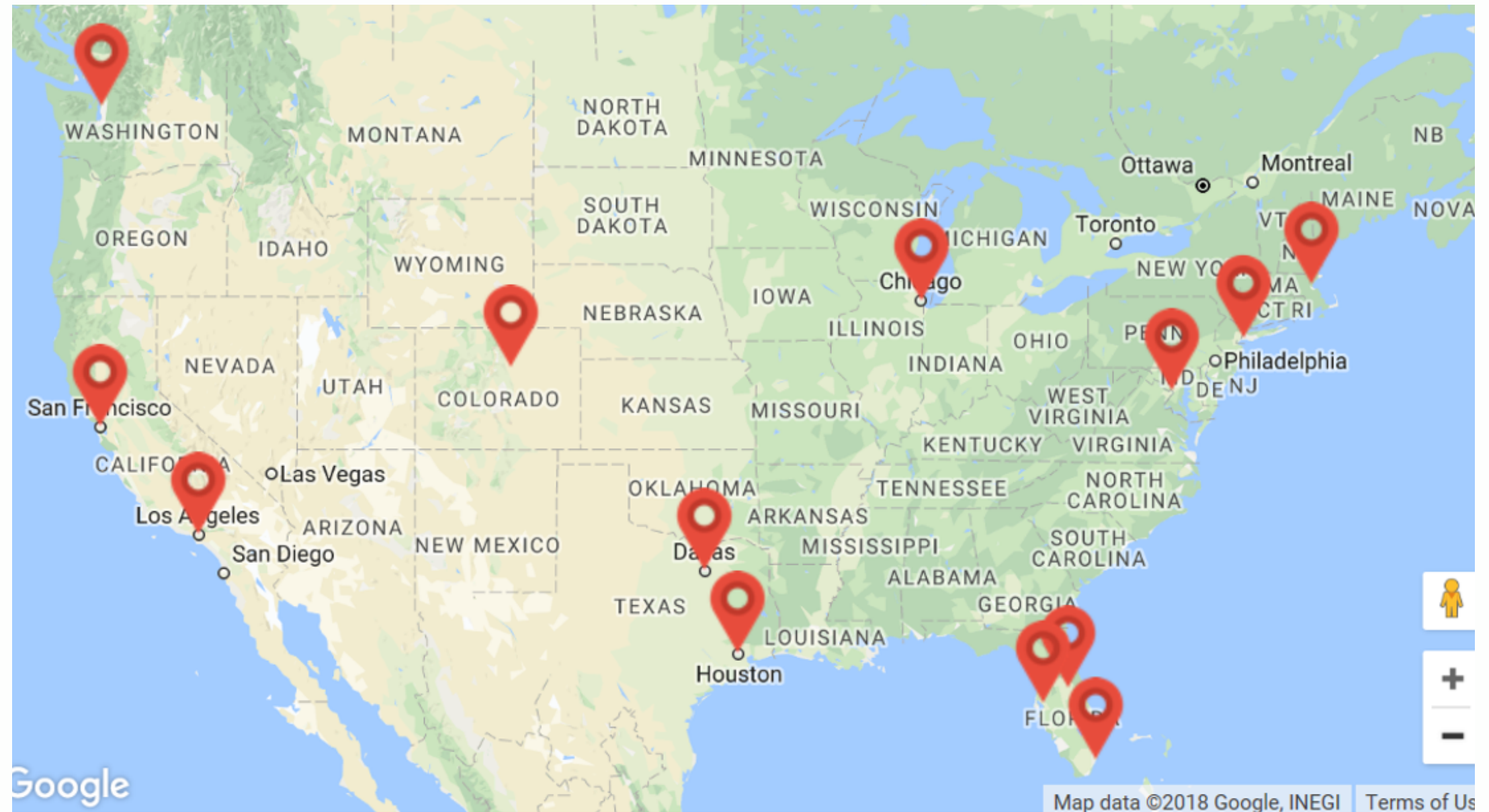

# OUR CLIENTS



**Turner**

**SKANSKA**



**Balfour Beatty**



# Aston Martin Residences in Miami



The tallest residential building  
south of New York City

- **Value:** \$450,000,000
- **Location:** Miami, FL
- **Contractor's name:** Aston Martin





# 425 Park Avenue

The most expensive office building in New York

- **Location:** New York
- **Value:** \$1 Billion
- **Owner:** L&L Holding Company and GreenOak Real Estate
- **Contractor:** Tishman Construction



# 500 Folsom Apartments



- **Value:** \$325,000,000
- **Location:** San Francisco, CA
- **Contractor's name:** Balfour Beatty



# Century Plaza Hotel



- **Value:** \$2,500,000,000
- **Location:** Century City, CA
- **Contractor:** Webcor Builders

# Burnham High Rise



- **Location:** Champaign, IL
- **Value:** \$34 M





# Burnham High Rise

- **Location:** New York
- **Contractor:** GARDINER & THEOBALD INC

# CLIENT TESTIMONIAL



“

”

We appreciate the level of service HSE has provided over the last year and when things do not go as planned you all stepped up. That speaks to the level of customer service you provide to your clients. We absolutely will engage you for future opportunities as they come about because of this great customer service you provide.



**Justin McCullough Principal  
Director of Preconstruction  
407-392-2231**



# CLIENT TESTIMONIAL



“

”

Thank you Hany. Your team is a big help for the project.



Mark Perou  
Brinkmann  
Project Director  
480.908.7930 or 480.217.1731  
[brinkmannconstructors.com](http://brinkmannconstructors.com)

# CLIENT TESTIMONIAL



We have enjoyed working with you and your team and appreciate how your expertise offers us a more informed way to lead the development and make better informed choices. Lots left to do over the next few months and we will speak to you soon, I am sure.



**Jeffrey Davis**  
L&L HOLDING COMPANY, LLC  
Vice President of Development  
(646)341-9831



# Contact Us

---



- **NY:** (646) 202-9313
- **Brooklyn, NY:** (914) 620-1684
- **Miami, FL:** (305) 851-7149
- **Orlando, FL:** (407) 284-1913
- **Tampa, FL:** (813) 435-3110
- **Boston, MA:** (617) 870-2065
- **Dallas, TX:** (214) 764-6903
- **Houston, TX:** (713) 999-1261



- **Austin, TX:** (512) 649-3375
- **Denver, CO:** (206) 774-9855
- **Los Angeles, CA:** (213) 261-0570
- **San Francisco, CA:** (415) 839-9210
- **Washington, DC:** (202) 903-0988
- **Chicago, IL:** (312) 238-9766
- **Seattle, WA:** (303) 482-2267
- **Atlanta, GA:** (678) 528-8578



**[scheduling@hsecontractors.com](mailto:scheduling@hsecontractors.com)**