



FEDERAL/GOVERNMENT CONTRACTS

www.HSECONTRACTORS.com





A message from the CEO

As the CEO of HSE Contractors, I am proud to share with you the result of our hard work and dedication over the years. We have grown from strength to strength, and we are always committed to delivering high quality service to our clients.

Our success is not only a result of our commitment and dedication but also of the trust our clients instill in us. We always aim at maintaining strong relationships with our clients to provide them with the expectational services and innovative cost-efficient solutions that exceed their expectations.

At HSE Contractors, we are always striving to improve our services and meet the evolving needs of our clients. We fully understand that the construction industry is everchanging and we are devoted to staying ahead by investing in the latest technologies and training for our team members.

We understand that every project is different, and we tailor our approaches to meet your specific needs on time and within budget.

Thank you for your continued support and trust in HSE Contractors. We look forward to working with you to achieve our mutual goals.

Sincerely,
Hany El Banna
CEO

HSE'S SERVICES

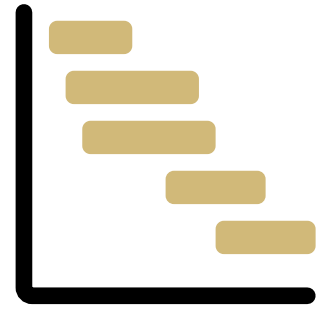

CPM Scheduling



Construction Claims



BIM Modeling



Delay Analysis

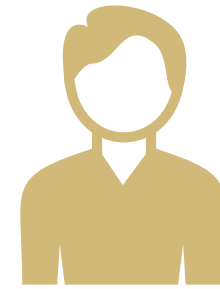

Owner Representation

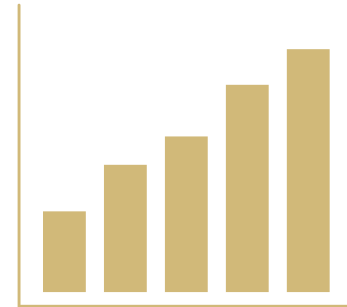

Cost/Resource Loading

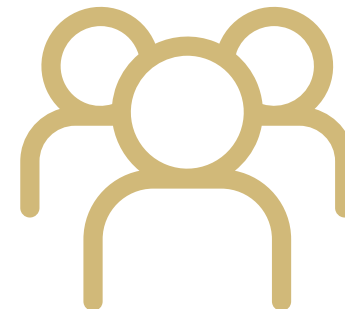

Staff Augmentation

CPM Scheduling

With 20 years of experience on job sites, our team has the expertise to overcome the challenges that arise during the construction process. We are equipped to handle any situation that may arise, ensuring successful project completion.

The Critical Path Method maximizes team efficiency, monitors progress, and provides a clear understanding of any delays as soon as they occur. This approach enables our team to proactively address issues, keeping projects on track and on schedule.



Delay Analysis

The ability to quickly understanding the full impact and scope of delays is crucial to putting your project back on track and our team will provide detailed analyses to do just that.



CPM Scheduling and Delay Analysis



Why HSE?



Experienced Professionals

Our team has 20 years of experience in construction and project management, providing reliable CPM scheduling services.



Unbeatable Rate

We offer unbeatable rates, delivering high-quality services at competitive prices.

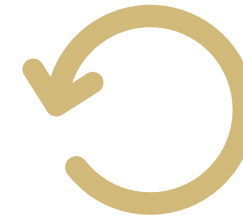

Quick Turnaround

Our quick turnaround ensures that developed schedules are submitted for your review at least one week before deadlines.



No Location is Too Remote

No location is too remote for us, as our team is spread nationwide to serve wherever your project takes us.

OFFICE LOCATIONS

- Orlando, FL
- Miami, FL
- Tampa, FL
- Boston, MA
- Dallas, TX
- Houston, TX
- Brooklyn, NY
- Los Angeles, CA
- San Francisco, CA
- Washington DC
- Chicago, IL
- Seattle, WA
- Toronto, Canada
- Montreal, Canada

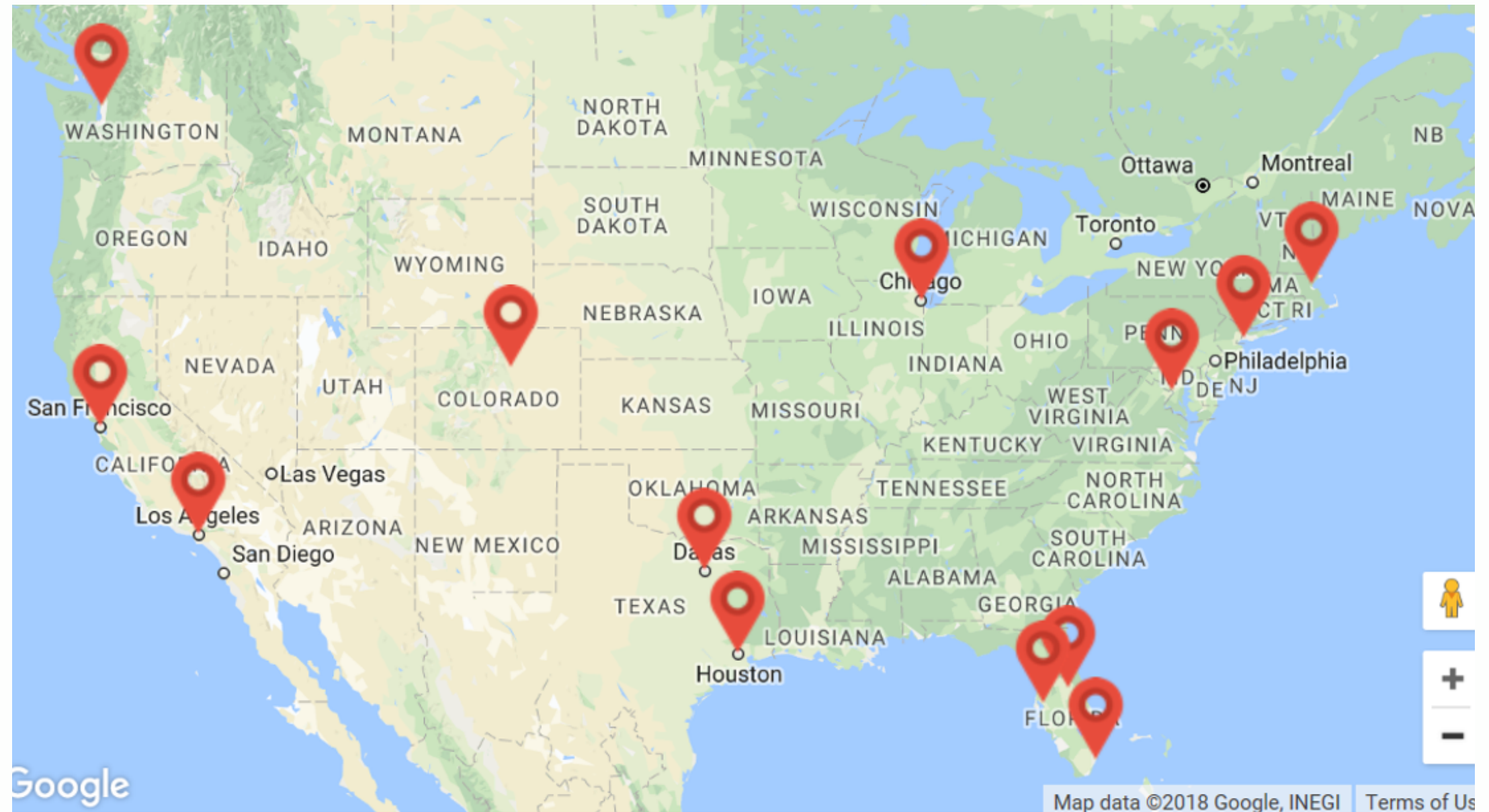

OUR CLIENTS



VA



U.S. Department
of Veterans Affairs



OUR CLIENTS



VA



U.S. Department
of Veterans Affairs



OUR CLIENTS



VAMC WEST ROXBURY RESEARCH BUILDING



- Location: West Roxbury, MA
- Value: \$9M
- General Contractor:
Veterans Development Corp.
- Owner: US Department of
Veteran Affairs

VA MEDICAL CENTER, WILKES-BARRE PA



- Location: Wilkes-Barre, PA
- Value: \$5M
- General Contractor: Senate Builders and Construction Managers Inc.
- Owner: US Department of Veteran Affairs

VA CALVERTON NATIONAL CEMETERY



- Location: Calverton, NY
- Value: \$33 M
- Owner: U.S. Department of Veterans Affairs

VA – RENOVATION OF WARDS 3D AND 5D, BUILDING 100 VAMC



- Location: Bay Pines, FL
- Value: \$8 M
- General Contractor: Blue Cord Design & Construction LLC
- Owner: U.S. Department of Veterans Affairs

US IMMIGRATION BUILDING UPGRADES



- Location: El Paso, TX
- Value: \$2 M

U.S. COAST GUARD CAPE COD CANAL STATION



- Location: Sandwich, MA
- Value: \$2M
- General Contractor: Cambridge Marine Construction
- Owner: NAFVAC

TUCSON INTELLIGENCE & COORDINATION CENTER



- Location: Tucson, AZ
- Value: \$10 M

TRAVIS AIR FORCE BASE



- Location: Fairfield , CA
- Value: \$980,550

CLIENT TESTIMONIAL



“

”

HSE team is doing a fantastic job! You deliver exactly what I request.



Chirayu Parikh
Judlau
Estimator
cparikh@judlau.com
[718-554-2498](tel:718-554-2498)

CLIENT TESTIMONIAL



“

”

HSE team has done a great job and I am definitely planning to use your services again on any future claims or delays that may take place. I really appreciate all the help HSE gave us.



Dr. Kenneth W. Fisher
Fisher Maritime Consulting Group
President
kfisher@fishermaritime.com
[+1 973 660 1116](tel:+19736601116) or [1800 732 3476](tel:18007323476)

CLIENT TESTIMONIAL



“

”

HSE is very responsive and willing to do whatever it takes to deliver the desired product to their client. I've found their management to be very talented, as well as genuinely interested in the success of my project.



James A. Cannon

PCL Transportation Infrastructure Group (TIG) - Tampa

Project Manager

813-247-2070

CLIENT TESTIMONIAL



“

”

I just wanted to take a brief moment and look back at where we were and where we are going. Since Hany ElBanna was brought on board, this schedule is now receiving the attention to detail it requires, and this would have not been possible without your help. Thanks again for all your help.



Mike A. Urquidi, LEED AP
Facilities Management and Engineering
Project Manager
michael.urquidi@nortelgov.com
[949-360-2441](tel:949-360-2441)

Contact Us



- **NY:** (646) 202-9313
- **Brooklyn, NY:** (914) 620-1684
- **Miami, FL:** (305) 851-7149
- **Orlando, FL:** (407) 284-1913
- **Tampa, FL:** (813) 435-3110
- **Boston, MA:** (617) 870-2065
- **Dallas, TX:** (214) 764-6903
- **Houston, TX:** (713) 999-1261



- **Austin, TX:** (512) 649-3375
- **Denver, CO:** (206) 774-9855
- **Los Angeles, CA:** (213) 261-0570
- **San Francisco, CA:** (415) 839-9210
- **Washington, DC:** (202) 903-0988
- **Chicago, IL:** (312) 238-9766
- **Seattle, WA:** (303) 482-2267
- **Atlanta, GA:** (678) 528-8578



scheduling@hsecontractors.com