



AIRPORT CONSTRUCTION

www.HSECONTRACTORS.com





A message from the CEO

As the CEO of HSE Contractors, I am proud to share with you the result of our hard work and dedication over the years. We have grown from strength to strength, and we are always committed to delivering high quality service to our clients.

Our success is not only a result of our commitment and dedication but also of the trust our clients instill in us. We always aim at maintaining strong relationships with our clients to provide them with the expectational services and innovative cost-efficient solutions that exceed their expectations.

At HSE Contractors, we are always striving to improve our services and meet the evolving needs of our clients. We fully understand that the construction industry is everchanging and we are devoted to staying ahead by investing in the latest technologies and training for our team members.

We understand that every project is different, and we tailor our approaches to meet your specific needs on time and within budget.

Thank you for your continued support and trust in HSE Contractors. We look forward to working with you to achieve our mutual goals.

Sincerely,
Hany El Banna
CEO

HSE'S SERVICES

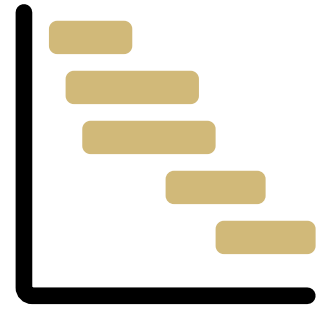

CPM Scheduling



Construction Claims



BIM Modeling



Delay Analysis

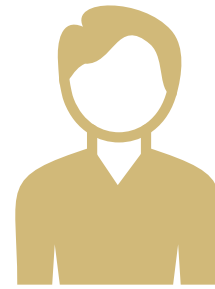

Owner Representation

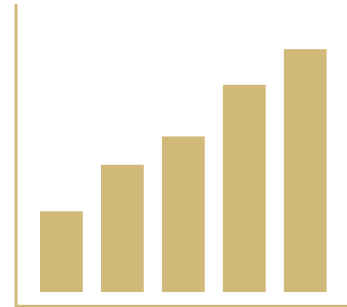

Cost/Resource Loading

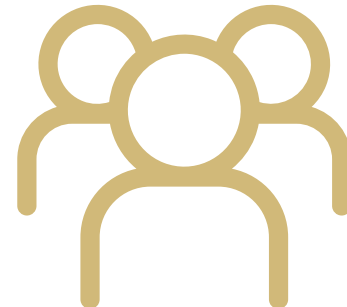

Staff Augmentation

CPM Scheduling

With 20 years of experience on job sites, our team has the expertise to overcome the challenges that arise during the construction process. We are equipped to handle any situation that may arise, ensuring successful project completion.

The Critical Path Method maximizes team efficiency, monitors progress, and provides a clear understanding of any delays as soon as they occur. This approach enables our team to proactively address issues, keeping projects on track and on schedule.



Delay Analysis

The ability to quickly understanding the full impact and scope of delays is crucial to putting your project back on track and our team will provide detailed analyses to do just that.



CPM Scheduling and Delay Analysis



Why HSE?



Experienced Professionals

Our team has 20 years of experience in construction and project management, providing reliable CPM scheduling services.



Unbeatable Rate

We offer unbeatable rates, delivering high-quality services at competitive prices.

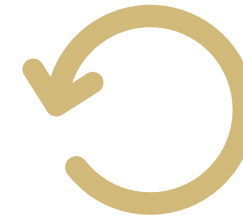

Quick Turnaround

Our quick turnaround ensures that developed schedules are submitted for your review at least one week before deadlines.



No Location is Too Remote

No location is too remote for us, as our team is spread nationwide to serve wherever your project takes us.

OFFICE LOCATIONS

- Orlando, FL
- Miami, FL
- Tampa, FL
- Boston, MA
- Dallas, TX
- Houston, TX
- Brooklyn, NY
- Los Angeles, CA
- San Francisco, CA
- Washington DC
- Chicago, IL
- Seattle, WA
- Toronto, Canada
- Montreal, Canada

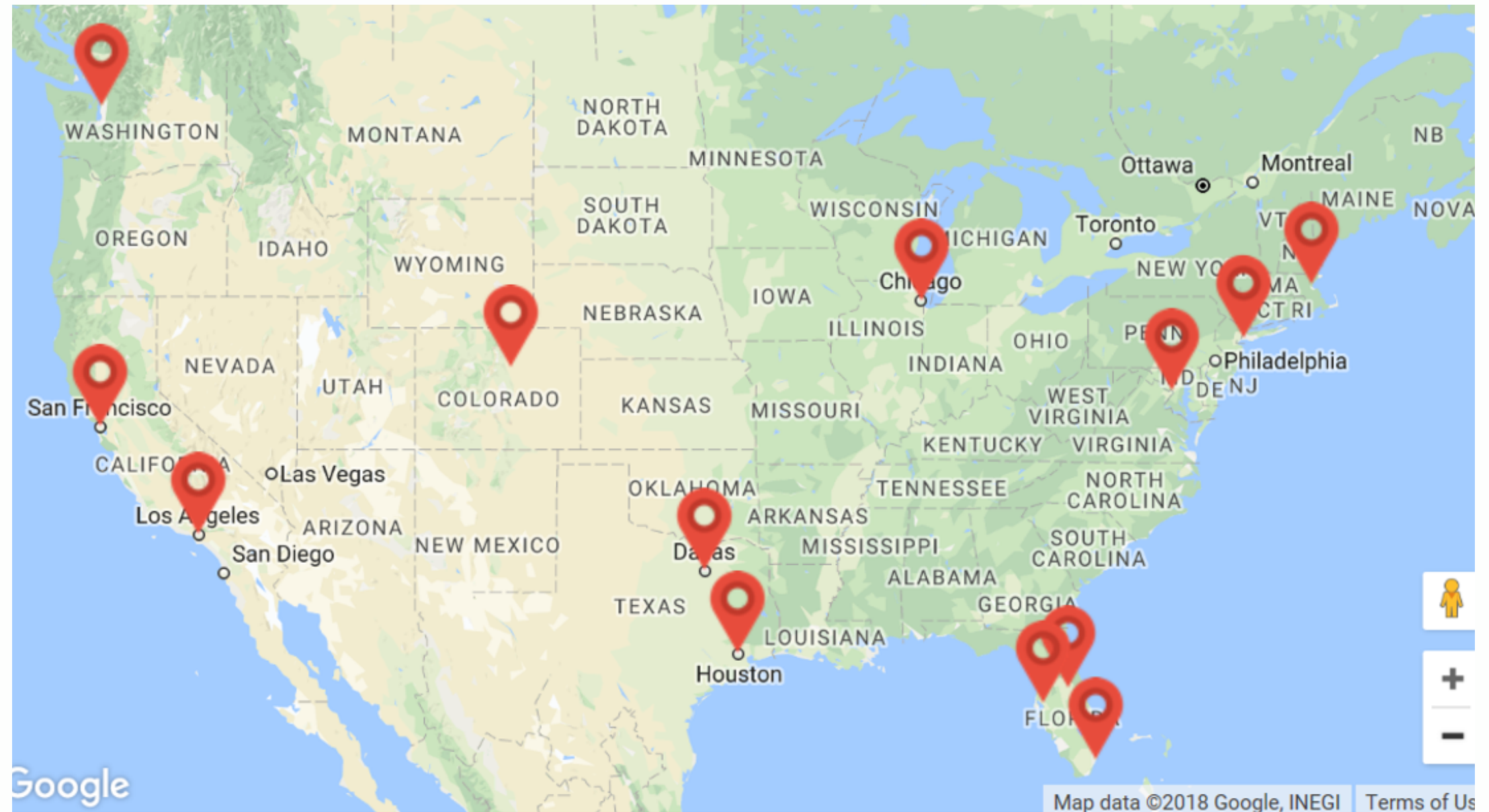

OUR CLIENTS



Turner



LAX

Los Angeles World Airports



CONSTRUCTION

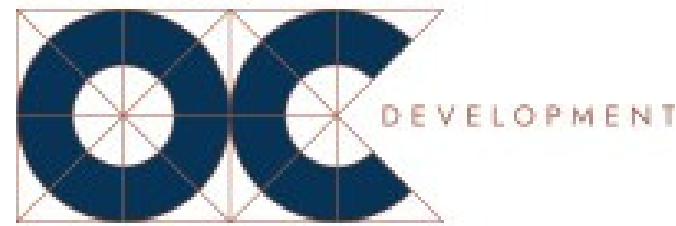

SKANSKA



OUR CLIENTS



LOS ANGELES INTERNATIONAL AIRPORT



- Location: Los Angeles, CA
- Value: \$750 M
- General Contractor: Turner Construction

JFK INTERNATIONAL AIRPORT UPGRADES PHASE IV



- Location: New York
- Value: \$2.5 M
- Owner's name: NY & NJ
Airport authority
- General Contractor: Infinity
contractor services

SAN DIEGO INTERNATIONAL AIRPORT – RUNWAY 9 DISPLACED THRESHOLD RELOCATION



- Location: San Diego, CA
- Value: \$2 M
- General Contractor: Ensley Electric, Inc.
- Owner: San Diego International Airport

ELMIRA CORNING REGIONAL AIRPORT UPGRADES & EXTENSION



- Location: New York
- Value: \$35 M
- Owner's: Elmira Corning Regional Airport Authority
- Contractor: OC Development

AIRPORT TERMINAL/HANGAR



- Location: Teterboro, NJ
- Value: \$3 M

CLIENT TESTIMONIAL

The Skanska logo is a gold circle with the word "SKANSKA" in blue capital letters. It is centered at the top of the testimonial card.

SKANSKA

“

”

Hany, your team did an excellent job working with our staff to develop our schedule. If the need arises again in the future you will be the first one we call.



Jim Goyer

Skanska USA Civil Southeast
Vice President/Florida District Manager
James.Goyer@skanska.com
[407-541-4753](tel:407-541-4753)

CLIENT TESTIMONIAL



“

”

HSE has done a fine job and we wouldn't be here without you.



David Einfeldt

Kiewit

Executive Projects Sponsor

David.Einfeldt@kiewit.com

[303-930-9000](tel:303-930-9000)

CLIENT TESTIMONIAL



“

”

HSE is very responsive and willing to do whatever it takes to deliver the desired product to their client. I've found their management to be very talented, as well as genuinely interested in the success of my project.



James A. Cannon

PCL Transportation Infrastructure Group (TIG) - Tampa

Project Manager

813-247-2070

CLIENT TESTIMONIAL



Please feel free to list E & A Restoration Inc. as one of your satisfied customers and use me as the point of contact. Although we have only utilized a small portion of your company's capabilities thus far, primarily the pre-bid preliminary scheduling requirements included in many of our bid proposals, we have received very positive feedback from our clients. In fact, I am able to say without hesitation that the preliminary schedules you have provided to us have made a very positive impact in our technical presentations to our clients.



Peter Lacagnina

E & A Restoration Inc.

Project Manager

516-921-7030

petelac@earestoration.com

Contact Us



- **NY:** (646) 202-9313
- **Brooklyn, NY:** (914) 620-1684
- **Miami, FL:** (305) 851-7149
- **Orlando, FL:** (407) 284-1913
- **Tampa, FL:** (813) 435-3110
- **Boston, MA:** (617) 870-2065
- **Dallas, TX:** (214) 764-6903
- **Houston, TX:** (713) 999-1261



- **Austin, TX:** (512) 649-3375
- **Denver, CO:** (206) 774-9855
- **Los Angeles, CA:** (213) 261-0570
- **San Francisco, CA:** (415) 839-9210
- **Washington, DC:** (202) 903-0988
- **Chicago, IL:** (312) 238-9766
- **Seattle, WA:** (303) 482-2267
- **Atlanta, GA:** (678) 528-8578



scheduling@hsecontractors.com