

NSH Master Schedule 1-05-16 Subcontractor

Activity ID	Activity Name	Original Duration	Start	Finish	2014												2015												2016												2017											
					J	F	M	A	M	J	Jul	A	S	O	N	D	J	F	M	A	M	J	Jul	A	S	O	N	D	J	F	M	A	M	J	Jul	A	S	O	N	D	J	F	M	A								
NSH Master Schedule 1-05-16 Subcontractor					Mar-0																																															
Milestones					Mar-0																																															
10	Interior Permit	0d	Feb-01-16*		◆ Interior Permit																																															
11	MEP Permits	6d	Feb-01-16	Feb-08-16	■ MEP Permits																																															
Residential Milestones					▼ Mar-0																																															
40	South Tower Substantial Completion	0d	Mar-02-17		◆ South																																															
Interiors					Mar-0																																															
South Tower					Mar-0																																															
1584	Punch	20d	Feb-02-17	Mar-01-17	■ Punch																																															
4th Floor (8 Units)					▼ Feb-23-16, 4th Floor (8 Units)																																															
Pre Dry-in					▼ Feb-10-16, Pre Dry-in																																															
1149	Inspection/Water test	2d	Feb-09-16	Feb-10-16	Inspection/Water test																																															
Post Dry-in					▼ Feb-23-16, Post Dry-in																																															
1151	Prerock	3d	Feb-11-16	Feb-15-16	Prerock																																															
1154	Electrical rough in	6d	Feb-16-16	Feb-23-16	■ Electrical rough in																																															
6th Floor (8 Units)					▼ Mar-02-16, 6th Floor (8 Units)																																															
Post Dry-in					▼ Mar-02-16, Post Dry-in																																															
1242	Electrical rough in	6d	Feb-24-16	Mar-02-16	■ Electrical rough in																																															
7th Floor (8 Units)					▼ Mar-10-16, 7th Floor (8 Units)																																															
Post Dry-in					▼ Mar-10-16, Post Dry-in																																															
1286	Electrical rough in	6d	Mar-03-16	Mar-10-16	■ Electrical rough in																																															
9th Floor (26 Units)					▼ Jun-13-16, 9th Floor (26 Units)																																															
Post Dry-in					▼ May-25-16, Post Dry-in																																															
1374	Electrical rough in	13d	Mar-11-16	Mar-29-16	■ Electrical rough in																																															
1375	Rough in Inspection	2d	Mar-30-16	Mar-31-16	Rough in Inspection																																															
1376	Insulation	8d	Apr-01-16	Apr-12-16	■ Insulation																																															
1377	Hang Drywall	12d	Apr-06-16	Apr-21-16	■ Hang Drywall																																															
1379	Ceilings and bulkhead grid	9d	Apr-22-16	May-04-16	■ Ceilings and bulkhead grid																																															
1380	In ceiling rough-in	7d	May-03-16	May-11-16	■ In ceiling rough-in																																															
1381	Inspection	2d	May-12-16	May-13-16	Inspection																																															
1382	Hang Ceilings and Bulkheads	7d	May-16-16	May-25-16	■ Hang Ceilings and Bulkheads																																															
Finish					▼ Jun-13-16, Finish																																															
1384	Finish Drywall	13d	May-26-16	Jun-13-16	■ Finish Drywall																																															
10th Floor (28 Units)					▼ Jun-30-16, 10th Floor (28 Units)																																															
Post Dry-in					▼ Jun-13-16, Post Dry-in																																															
1418	Electrical rough in	13d	Mar-30-16	Apr-15-16	■ Electrical rough in																																															
1419	Rough in Inspection	2d	Apr-18-16	Apr-19-16	Rough in Inspection																																															
1420	Insulation	8d	Apr-20-16	Apr-29-16	■ Insulation																																															
1421	Hang Drywall	12d	Apr-25-16	May-10-16	■ Hang Drywall																																															
1423	Ceilings and bulkhead grid	9d	May-11-16	May-24-16	■ Ceilings and bulkhead grid																																															
1424	In ceiling rough-in	7d	May-20-16	May-31-16	■ In ceiling rough-in																																															
1425	Inspection	2d	Jun-01-16	Jun-02-16	Inspection																																															
1426	Hang Ceilings and Bulkheads	7d	Jun-03-16	Jun-13-16	■ Hang Ceilings and Bulkheads																																															

█ Remaining Level of Effort █ Remaining Work ▼ Summary
█ Actual Level of Effort █ Critical Remaining Work
█ Actual Work ◆ Milestone

NSH Master Schedule 1-05-16 Subcontractor

Activity ID	Activity Name	Original Duration	Start	Finish	2014												2015												2016												2017											
					J	F	M	A	M	J	Jul	A	S	O	N	D	J	F	M	A	M	J	Jul	A	S	O	N	D	J	F	M	A	M	J	Jul	A	S	O	N	D	J	F	M	A								
Finish		13d	Jun-14-16	Jun-30-16																																																
1428	Finish Drywall	13d	Jun-14-16	Jun-30-16																																																
11th Floor (28 Units)		66d	Apr-18-16	Jul-20-16																																																
Post Dry-in		53d	Apr-18-16	Jun-30-16																																																
1462	Electrical rough in	13d	Apr-18-16	May-04-16																																																
1463	Rough in Inspection	2d	May-05-16	May-06-16																																																
1464	Insulation	8d	May-09-16	May-18-16																																																
1465	Hang Drywall	12d	May-12-16	May-30-16																																																
1467	Ceilings and bulkhead grid	9d	May-31-16	Jun-10-16																																																
1468	In ceiling rough-in	7d	Jun-09-16	Jun-17-16																																																
1469	Inspection	2d	Jun-20-16	Jun-21-16																																																
1470	Hang Ceilings and Bulkheads	7d	Jun-22-16	Jun-30-16																																																
Finish		13d	Jul-01-16	Jul-20-16																																																
1472	Finish Drywall	13d	Jul-01-16	Jul-20-16																																																
12th Floor (28 Units)		66d	May-05-16	Aug-08-16																																																
Post Dry-in		53d	May-05-16	Jul-20-16																																																
1506	Electrical rough in	13d	May-05-16	May-24-16																																																
1507	Rough in Inspection	2d	May-25-16	May-26-16																																																
1508	Insulation	8d	May-27-16	Jun-07-16																																																
1509	Hang Drywall	12d	Jun-01-16	Jun-16-16																																																
1511	Ceilings and bulkhead grid	9d	Jun-17-16	Jun-29-16																																																
1512	In ceiling rough-in	7d	Jun-28-16	Jul-07-16																																																
1513	Inspection	2d	Jul-08-16	Jul-11-16																																																
1514	Hang Ceilings and Bulkheads	7d	Jul-12-16	Jul-20-16																																																
Finish		13d	Jul-21-16	Aug-08-16																																																
1516	Finish Drywall	13d	Jul-21-16	Aug-08-16																																																
13th Floor (28 Units)		177d	May-25-16	Feb-01-17																																																
Post Dry-in		53d	May-25-16	Aug-08-16																																																
1550	Electrical rough in	13d	May-25-16	Jun-10-16																																																
1551	Rough in Inspection	2d	Jun-13-16	Jun-14-16																																																
1552	Insulation	8d	Jun-15-16	Jun-24-16																																																
1553	Hang Drywall	12d	Jun-20-16	Jul-06-16																																																
1555	Ceilings and bulkhead grid	9d	Jul-07-16	Jul-19-16																																																
1556	In ceiling rough-in	7d	Jul-18-16	Jul-26-16																																																
1557	Inspection	2d	Jul-27-16	Jul-28-16																																																
1558	Hang Ceilings and Bulkheads	7d	Jul-29-16	Aug-08-16																																																
Finish		124d	Aug-09-16	Feb-01-17																																																
1560	Finish Drywall	13d	Aug-09-16	Aug-25-16																																																
1561	Prime paint	5d	Aug-26-16	Sep-01-16																																																
1562	Bathroom tile	9d	Aug-31-16	Sep-13-16																																																
1563	1st Drywall touch up	5d	Sep-12-16	Sep-16-16																																																
1564	Finish paint ceiling	5d	Sep-16-16	Sep-22-16																																																
1565	Cabinets and Trim	13d	Sep-21-16	Oct-07-16																																																
1566	Electrical and HVAC Ceiling Finishes	9d	Oct-05-16	Oct-17-16																																																

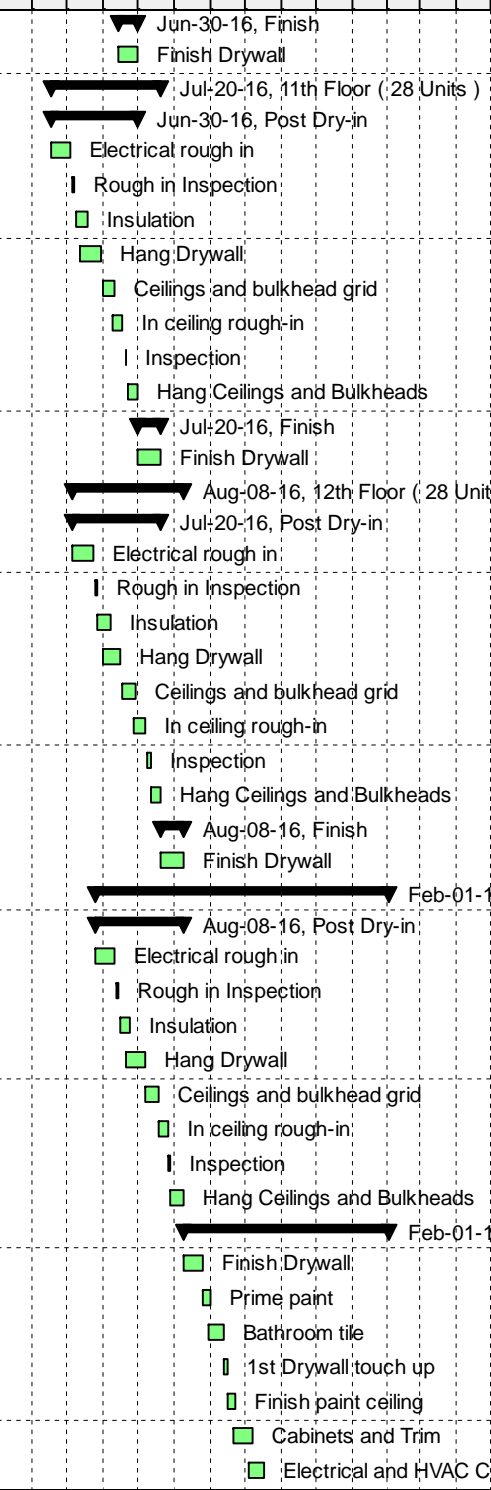

█ Remaining Level of Effort
 █ Remaining Work
 █ Actual Level of Effort
 █ Critical Remaining Work
 Summary
 ◆ Milestone

